

## Technical description

### MULTICAL® 803



**List of words and symbols**

Word/symbol	Meaning	Unit	Expired designations
qi	Minimum approved flow	[l/h]	Q <sub>i</sub> , q <sub>vmin</sub> , Q <sub>min</sub> , q <sub>min</sub>
qp	Permanent/approved nominal flow	[m³/h]	Q <sub>s</sub> , q <sub>vmax</sub> , Q <sub>n</sub> , q <sub>n</sub> , q <sub>max</sub>
qs	Maximum approved flow <sup>1</sup>	[m³/h]	Q <sub>max</sub>
Θ	Temperature range of calculator	[°C]	
Θ <sub>q</sub>	Temperature range of flow sensor (medium)	[°C]	
Θ <sub>hc</sub>	Limit value for shift between heat and cooling <sup>2</sup>	[°C]	
ΔΘ	Temperature difference of inlet and outlet	[K]	
Δflow	Difference in actual flow between V1 and V2	[m³/h]	
ΔMass	Difference in mass between M1 and M2	[kg]	
t <sub>BAT</sub>	Battery temperature	[°C]	
DN	Nominal diameter	[mm]	
PN	Nominal pressure	[bar]	
E <sub>c</sub>	Max permissible error of calculator	[%]	
E <sub>f</sub>	Max permissible error of flow sensor	[%]	
E <sub>t</sub>	Max permissible error of temperature sensors	[%]	
MPE	Maximum permissible error	[%]	
PQ	Power and flow in connection with tariff		
GF	Glass fibre reinforcement		
KMP	Kamstrup Meter Protocol		
CP	Coefficient of Performance (COP)		

<sup>1</sup> Less than an hour/day and less than 200 hours/year<sup>2</sup> Only available in meter type 6

## Contents

<b>1</b>	<b>General description .....</b>	<b>7</b>
1.1	Mechanical construction.....	8
1.2	Electronic structure.....	9
<b>2</b>	<b>Technical data .....</b>	<b>10</b>
2.1	Approved meter data .....	10
2.2	Accuracy of the calculator.....	11
2.3	Accuracy of a total meter .....	11
2.4	Electrical data.....	12
2.5	Mechanical data.....	15
2.6	Materials .....	15
2.7	Tools for installation.....	15
<b>3</b>	<b>Type overview .....</b>	<b>16</b>
3.1	Type number .....	17
3.2	Module combinations .....	19
3.3	Accessories.....	20
3.4	Configuration number.....	23
3.4.1	Flow sensor position >A<.....	24
3.4.2	Measuring unit >B<.....	24
3.4.3	Flow sensor coding >CCC< .....	25
3.4.4	Display code >DDD<.....	31
3.4.5	Tariffs >EE< .....	35
3.4.6	Tariff limits with Auto Detect UF of ULTRAFLOW® X4 .....	40
3.4.7	Pulse inputs A and B >FF-GG<.....	41
3.4.8	Integration mode >L< .....	46
3.4.9	Leakage limits (V1, V2) >M<.....	47
3.4.10	Cold water leakage (In-A/In-B) >N< .....	48
3.4.11	Pulse outputs C and D >PP< .....	48
3.4.12	Data logger profile >RR< .....	52
3.4.13	Encryption level >T<.....	56
3.4.14	Customer label >VVVV< .....	56
3.5	Data.....	57
3.5.1	Serial number and extended availability.....	59
3.5.2	Target date.....	60
<b>4</b>	<b>Installation.....</b>	<b>61</b>
4.1	Installation requirements.....	61
4.2	Mounting of MULTICAL® 803 calculator .....	62

4.2.1	Wall-mounting .....	62
4.2.2	Compact mounting.....	62
4.3	Mounting in inlet or outlet pipe .....	63
4.4	Connection of temperature sensors and flow sensors.....	63
4.5	Commissioning .....	64
4.6	EMC conditions.....	64
4.7	Climatic conditions .....	65
4.8	Sealing .....	65
4.9	Replacement and installation of supply modules .....	65
<b>5</b>	<b>Dimensioned sketches .....</b>	<b>69</b>
<b>6</b>	<b>Display .....</b>	<b>71</b>
6.1	USER loop .....	75
6.2	TECH loop .....	75
6.3	Module readings.....	82
6.4	SETUP loop .....	83
6.4.1	Change of parameters in SETUP loop.....	84
6.4.2	Setup parameters.....	85
6.5	TEST loop .....	92
6.6	Registers and resolution .....	93
<b>7</b>	<b>Calculator functions .....</b>	<b>94</b>
7.1	Application types and energy calculations .....	94
7.1.1	Approvals for energy and applications .....	95
7.1.2	Components used in applications .....	95
7.1.3	Application drawings.....	96
7.1.4	Energy calculations and registers E1 and E3 .....	103
7.1.5	Energy calculations and registers E8, E9, E10 and E11.....	105
7.1.6	Outlet energy registers A1 and A2 .....	106
7.2	Measurement of the coefficient of performance of a heat pump .....	107
7.2.1	Coefficient of Performance (COP) .....	107
7.2.2	Seasonal Coefficient of Performance (COP) .....	108
7.2.3	Measurement of the coefficient of performance (CP) of a gas boiler.....	108
7.3	Offset adjustment of temperature sensor measurement .....	109
7.4	Bifunctional heat/cooling metering.....	110
7.5	Min./max calculations of power (P), flow (Q) and temperature (t) .....	111
7.6	Temperature measurement .....	114
7.7	Auto Detect Pt100/Pt500 .....	116
7.8	Information code types .....	119

7.8.1	Information code types in display .....	119
7.8.2	Information code types at serial communication .....	122
7.9	Transport state .....	123
7.10	Info logger .....	124
7.11	Config logger .....	124
7.12	Summer/winter time adjustment .....	125
7.13	Preset and Scheduler functions for temperature inputs .....	126
7.14	Differential energy and volume calculation .....	126
<b>8</b>	<b>Flow sensor connection .....</b>	<b>128</b>
8.1	ULTRAFLOW® (Connection type 1-2-7-8) .....	128
8.1.1	Auto Detect UF of ULTRAFLOW® X4 .....	128
8.1.2	Need for longer cables between MULTICAL® 803 and ULTRAFLOW® .....	131
8.2	Flow sensor with reed or relay switch output (Connection type L) .....	132
8.3	Flow sensor with transistor output (Connection type 7-8-C-J) .....	132
8.4	Flow sensors with active 24 V pulse outputs (Connection type P) .....	132
8.5	Connection examples .....	133
<b>9</b>	<b>Temperature sensors .....</b>	<b>134</b>
9.1	Cable influence and connection of cables .....	134
9.2	Sensor types .....	136
9.3	Direct short EN 1434 temperature sensor .....	137
9.4	ø5.8 mm pocket sensor .....	138
9.5	ø5.8 mm pocket sensor with connection head .....	139
9.6	ø6.0 mm pocket sensor with connection head .....	140
9.7	Resistance tables .....	141
<b>10</b>	<b>Power supply .....</b>	<b>142</b>
10.1	Backup battery, lithium, 2xA-cells .....	143
10.2	Lifetime of the backup battery .....	144
10.3	Supply .....	145
10.3.1	Input voltage 230 VAC (type no.: HC-993-11) .....	145
10.3.2	Input voltage 24 VDC/VAC (type no.: HC-993-12) .....	145
10.4	Auxiliary supply .....	146
10.4.1	Input voltage 230 VAC (type no.: HC-993-13) .....	146
10.4.2	Input voltage 24 VAC/VDC (type no.: HC-993-14) .....	146
10.5	Safety transformer 230/24 VAC .....	147
10.6	Supply cables for supply module .....	147
10.7	Retrofitting and replacement of supply modules .....	147
10.8	Data backup in case of interruption of supply .....	148

# MULTICAL® 803

10.9	Danish regulations for mains connection of meters.....	148
<b>11</b>	<b>Communication .....</b>	<b>149</b>
11.1	Communication modules.....	149
11.2	Marking of communication modules.....	150
11.3	High resolution registers .....	150
11.4	Modules.....	151
11.4.1	Data + pulse inputs (type no.: HC-003-10) .....	151
11.4.2	Data + pulse outputs (type no. HC-003-11).....	151
11.4.3	M-Bus + pulse inputs (type no.: HC-003-20) .....	152
11.4.4	M-Bus + pulse outputs (type no.: HC-003-21).....	152
11.4.5	M-Bus + Thermal Disconnect (type no.: HC-003-22).....	153
11.4.6	Wireless M-Bus + pulse inputs (type no.: HC-003-30).....	153
11.4.7	Wireless M-Bus + pulse outputs (type no.: HC-003-31) .....	154
11.4.8	Analogue output module (type no.: HC-003-40).....	154
11.4.9	Analogue input module (type no.: HC-003-41) .....	155
11.4.10	PQT Controller (type no.: HC-003-43).....	156
11.4.11	Kamstrup Low Power radio module GDPR (type no.: HC-003-51) .....	157
11.4.12	LON TP/FT-10 + 2 pulse inputs (type no.: HC-003-60) .....	157
11.4.13	BACnet MS/TP + 2 pulse inputs (type no.: HC-003-66).....	158
11.4.14	Modbus RTU + 2 pulse inputs (type no.: HC-003-67) .....	158
11.4.15	2G/4G network module + 2 pulse inputs (type no.: HC-003-80) .....	159
11.4.16	Modbus/KMP TCP/IP + 2 pulse inputs (type no.: HC-003-82).....	159
11.4.17	Kamstrup High Power Radio Router GDPR (type no.: HC-003-85).....	160
11.5	Mounting of antenna.....	161
11.6	Retrofitting modules.....	162
<b>12</b>	<b>MULTICAL® 803 data protocol .....</b>	<b>164</b>
12.1	Optical read-out head.....	164
12.2	Data protocol.....	164
<b>13</b>	<b>Test and calibration .....</b>	<b>165</b>
<b>14</b>	<b>Approvals.....</b>	<b>168</b>
14.1	Type approvals.....	168
14.2	The Measuring Instruments Directive .....	168
<b>15</b>	<b>Troubleshooting .....</b>	<b>169</b>
<b>16</b>	<b>Disposal .....</b>	<b>170</b>
<b>17</b>	<b>Documents .....</b>	<b>171</b>

# 1 General description

MULTICAL® 803 is a robust and all-round calculator, suitable as heat meter, cooling meter or bifunctional heat/cooling meter together with 1 or 2 flow sensors and 1, 2, 3 or 4 temperature sensors. The calculator is intended for energy measurement in almost all types of thermal installations where water is used as the energy-conveying medium.

MULTICAL® 803 can, in addition to heat and cooling energy measurement in both open and closed systems, be used for leakage monitoring, permanent performance monitoring, power, flow and temperature limiter with valve control.

According to EN 1434 and MID, MULTICAL® 803 can be designated as a “calculator” with separate type approval and verification. The MULTICAL® 803 calculator top can be separated from the connection base by means of a screw driver HEX 4 (4 mm Allen key) when the installation seals have been broken. This provides free access to the installation of flow sensor, temperature sensors, backup battery and communication modules. The calculator top is sealed from factory. The calculator can only be disassembled on approved meter laboratories. If the factory seal is broken, the factory guarantee no longer applies.

MULTICAL® 803 has 2 flow sensor inputs that can be used for both electronic and mechanical flow sensors. The pulse value can be configured from 0.001 to 300 pulses/liter and the calculator can be configured for all nominal flow sensor sizes from 0.6 to 15,000 m<sup>3</sup>/h. By default, the calculator is supplied with galvanically coupled flow sensor inputs that fit ULTRAFLOW® and, for example, reed switches. In addition, a connection board with 2 galvanically isolated flow sensor inputs can also be supplied.

MULTICAL® 803 has automatic conversion between Pt100 and Pt500 sensors. The calculator even detects the type of the connected temperature sensor. However, all connected sensors must be of the same type. Accurately matched Pt500 or Pt100 sensors measure the temperatures in inlet and outlet pipes according to EN 60 751 and EN 1434. MULTICAL® 803 has 4 temperature sensor inputs that all have 4-wire connection allowing up to 100 m sensor cable. Sensor inputs can, however, also be used with 2-wire connection, either by shortening the outer terminals in each 4-wire connection or by inserting a common 2x8 jumper above the connection terminals 3-7-8-4.

The accumulated heat energy and/or cooling energy can be displayed in kWh, MWh, GJ or Gcal with 7 or 8 significant digits plus measuring unit. The display has been specially designed with a view to obtaining long lifetime and sharp contrast in a wide temperature range and, by default, MULTICAL® 803 has backlit display.

Other reading options are: accumulated water consumption, operating hour counter, error hour counter, current temperature measurements, current flow and power readings. Furthermore, MULTICAL® 803 can be configured to display monthly and yearly loggings, target date data, max/min. flow, max/min. power, information code, current date as well as user-defined tariffing.

MULTICAL® 803 can be mains-supplied either by 24 VAC or 230 VAC. A built-in battery backup also ensures that the calculator continues the energy measurement for up to 6 years in case of a voltage failure. The backlight of the display is always off during backup, but the display can be read in illuminated rooms. Furthermore, it is possible to connect a battery backup to module slot M1 by which, for example, M-Bus or wM-Bus will continue to operate during a voltage failure.

In addition to the energy meter's own data, MULTICAL® 803 can display the accumulated consumptions of four extra water meters, e.g. cold and hot water meters, which supply a pulse signal to MULTICAL® 803 via reed switch or electronic output. The contact signals from the extra water meters are connected via the communication modules M1 and M2.

On the back of the top cover, several multi connectors are located, which to some extent create the link between calculator, connection base and communication modules. In addition, these multi connectors enable calibration and adjustment. MULTICAL® 803 is available with up to 4 communication modules for Wireless M-Bus, M-Bus, RS232 and many more. Most of the modules are available with either pulse inputs or pulse outputs for use in the module slots M1 and M2.

# MULTICAL® 803

In designing MULTICAL® 803, great importance has been attached to flexibility through programmable functions and plug-in modules (see paragraph 11) to secure optimum use in a wide range of applications. In addition, the construction makes it possible to update previously installed MULTICAL® 803 via the PC-program METERTOOL HCW.

This technical description has been written with a view to enabling operations managers, meter installers, consulting engineers and distributors to utilize all functions comprised in MULTICAL® 803. Furthermore, the description is targeted at laboratories performing tests and verification.

The technical description is continuously updated. Find the latest edition at <http://products.kamstrup.com/index.php>.

## 1.1 Mechanical construction

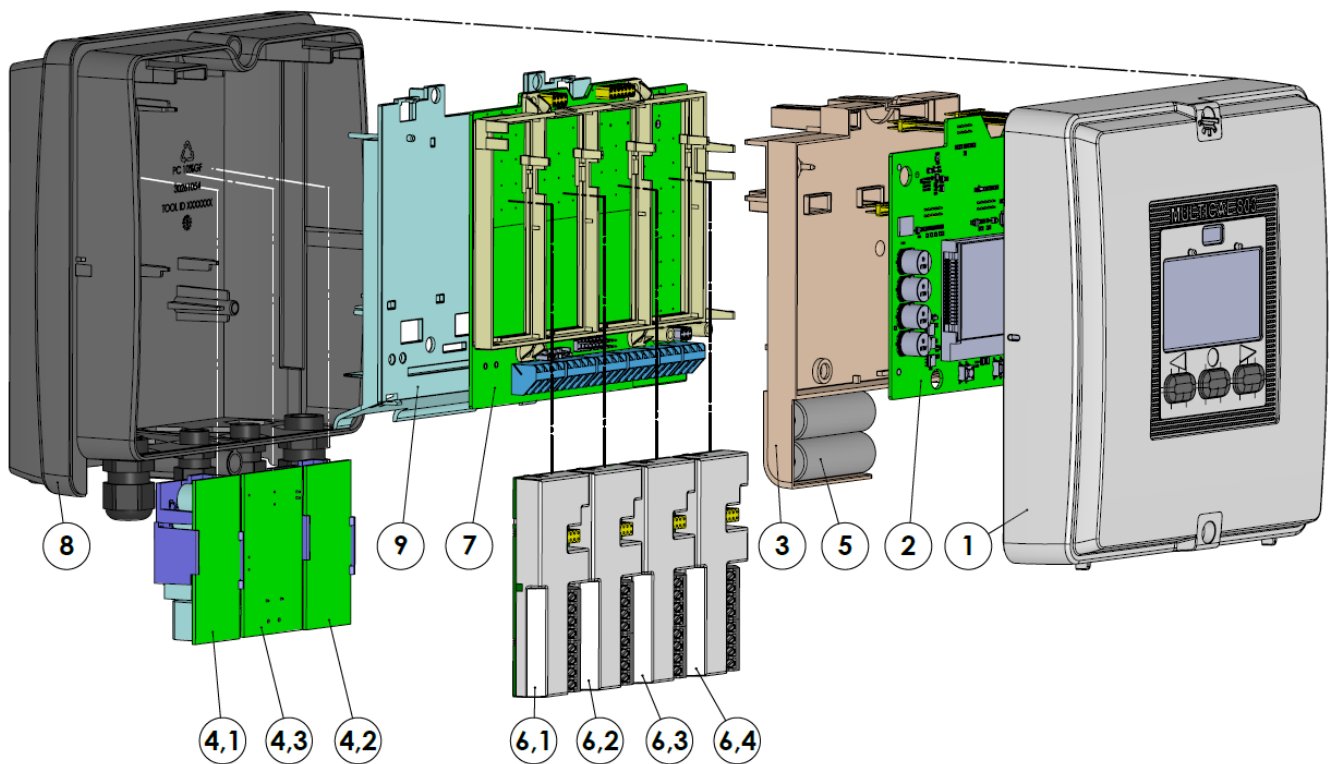

Figure 1

1	Top cover with front keys and laser engraving	6.1	Module slot M1
2	PCB with microcontroller, display, etc.	6.2	Module slot M2
3	Verification cover <b>Note:</b> May only be opened by an authorised laboratory.	6.3	Module slot M3
4.1	Mandatory power supply to supply the calculator and M1 and M2 (delivered with all variants)	6.4	Module slot M4
4.2	Optional power supply to supply the modules M3 and M4	7	Connection board
4.3	Optional power supply (isolated 24 VDC)	8	Base cover with cable glands
5	Backup battery	9	Power supply cover <b>Note:</b> May only be removed by authorized personnel



## 1.2 Electronic structure

The electronic construction of MULTICAL® 803 is shown in the block diagram below. The module slots in MULTICAL® 803 can be used with up to four communications modules that in addition to data communications also contain pulse inputs or pulse outputs. An overview of the available communication modules can be found in paragraph 11.

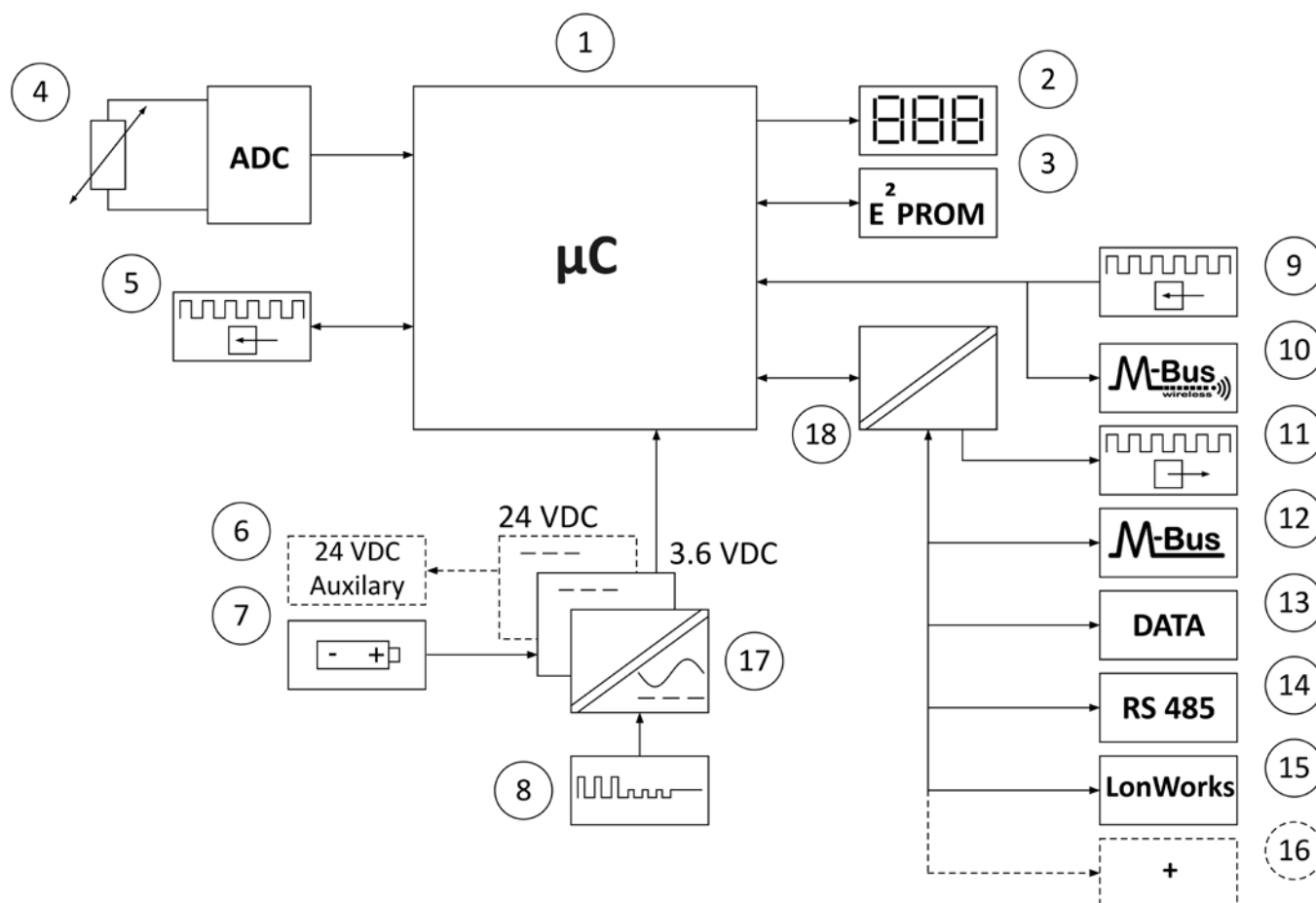

1	Microcontroller
2	Display, eight-digit seven-segment + symbols
3	Non-volatile memory, EEPROM
4	Temperature sensors, Pt100 or Pt500, 2- or 4-wire
5	Pulse inputs for flow sensors
6	24 VDC supply for analog outputs (option)
7	Backup battery, 2 x A-cells
8	High-power SMPS, 24 VAC/VDC or 230 VAC
9	Pulse inputs for additional water and electricity meters

10	Wireless M-Bus
11	Pulse outputs
12	M-Bus
13	Data communication
14	RS 485, Modbus and BACnet
15	LonWorks
16	... and even more communication options
17	Galvanic separation, power supplies
18	Galvanic separation, communication modules

**Note:** The arrows in the figure indicate the signal direction.

## 2 Technical data

### 2.1 Approved meter data

Approvals	<b>DK-0200-MI004-042, heat meter</b> according to MID 2014/32 EU and EN 1434:2015  <b>TS 27.2 013, cooling meter</b> according to DK-BEK 1178 and EN 1434:2015  <b>Bifunctional heat/cooling meter</b> Marked with DK-0200-MI004-042 and TS 27.02 013 as well as yearly mark of MID	
EU directives	Measuring Instruments Directive, Low Voltage Directive, Electromagnetic Compatibility Directive, Radio Equipment Directive and Pressurized Equipment Directive for ULTRAFLOW®	
Heat meter approval	DK-0200-MI004-042	
Temperature range	θ: 2 °C...180 °C	The stated minimum temperatures are related to the type approval.
Differential range	Δθ: 3 K...178 K	
Cooling meter approval	TS 27.2 013	
Temperature range	θ: 2 °C...180 °C	The calculator has no cutoff for low temperature and thus measures down to 0.01 °C and 0.01 K.
Differential range	Δθ: 3 K...178 K	
Media temperature, ULTRAFLOW®	θ <sub>q</sub> : 2 °C...130 °C	
Accuracy		
- Calculator	E <sub>c</sub> = ± (0.5 + Δθ <sub>min</sub> /Δθ) %	
- Flow sensor, ULTRAFLOW®	E <sub>f</sub> = ± (2 + 0.02 qp/q), but not exceeding ±5 %	
Temperature sensor type	Pt100 or Pt500 – EN 60 751 (the calculator switches automatically)	
Temperature sensor connection	2- or 4-wire connection*	
* By mounting one common 2x8 jumper above the connection terminals 3-7-8-4, all connections are changed to 2-wire inputs.		
EN 1434 designation	Environmental classes A and C	
MID designation	Mechanical environment: Classes M1 and M2  Electromagnetic environment: Classes E1 and E2  Non-condensing environment, closed location (indoors), 5...55°C	

## 2.2 Accuracy of the calculator

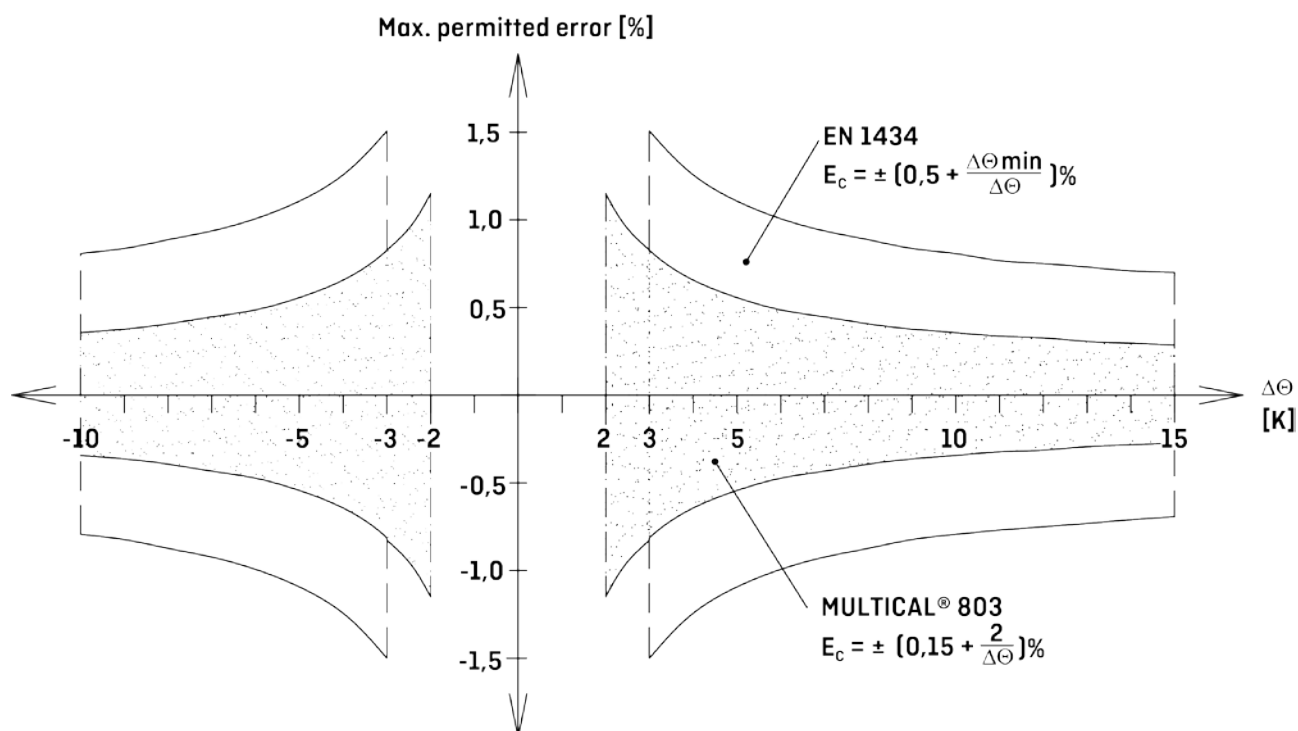

Figure 2: Typical accuracy of MULTICAL® 803 compared to EN 1434.

## 2.3 Accuracy of a total meter

Heat meter components	MPE according to EN 1434-1	Typical accuracy
ULTRAFLOW®	$E_f = \pm (2 + 0.02 \text{ qp/q}), \text{ but not exceeding } \pm 5 \%$	$E_f = \pm (1 + 0.01 \text{ qp/q}) \%$
MULTICAL® 803	$E_c = \pm (0.5 + \Delta\Theta_{\min}/\Delta\Theta) \%$	$E_c = \pm (0.15 + 2/\Delta\Theta) \%$
Sensor pair	$E_t = \pm (0.5 + 3 \Delta\Theta_{\min}/\Delta\Theta) \%$	$E_t = \pm (0.4 + 4/\Delta\Theta) \%$

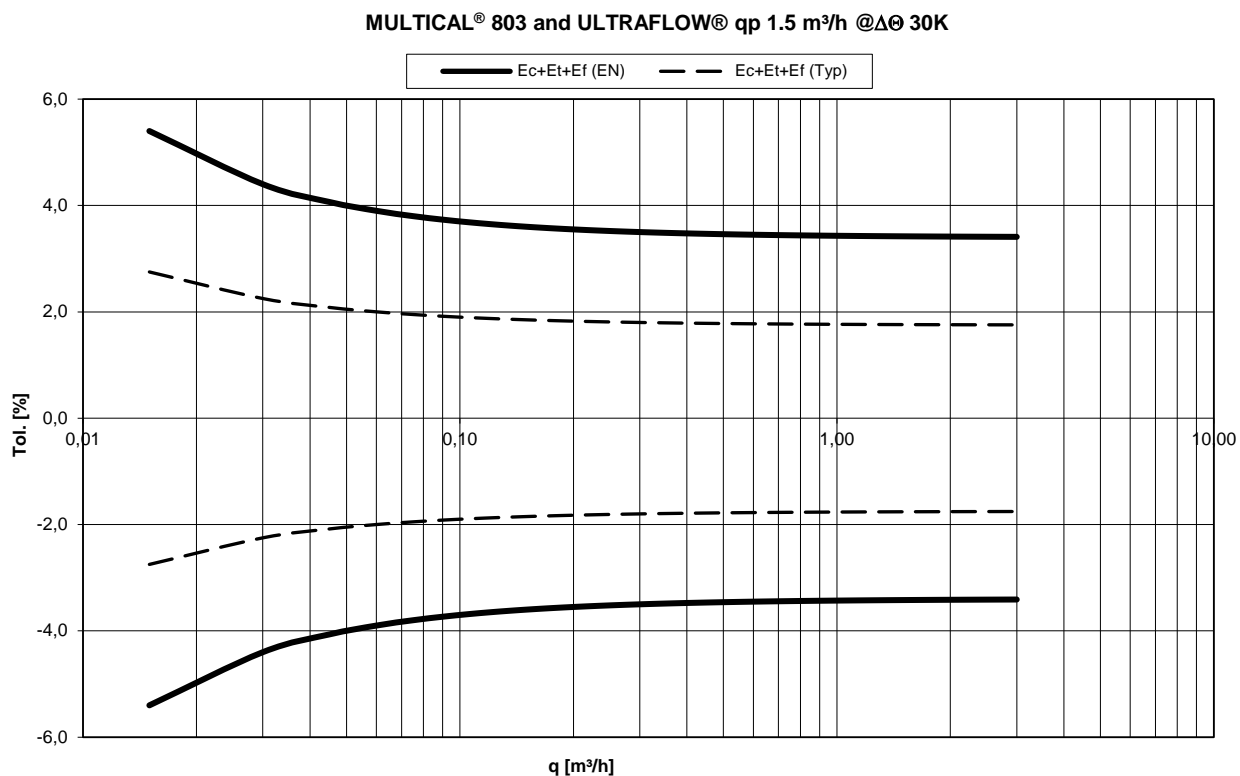

Diagram 1: Total typical accuracy of MULTICAL® 803, sensor pair and ULTRAFLOW® compared to EN 1434-1.

## 2.4 Electrical data

### Calculator data

Typical accuracy	Calculator: $E_c \pm (0.15 + 2/\Delta\Theta) \%$	Sensor pair: $E_t \pm (0.4 + 4/\Delta\Theta) \%$
Display	LCD with white LED (32 x 63 mm) - 7 or 8 digits with 10 mm digit height	
Resolutions	999.9999 - 9999.999 - 99999.99 - 999999.9 - 9999999 9999.9999 - 99999.999 - 999999.99 - 9999999.9 - 99999999	
Energy units	MWh - kWh - GJ - Gcal	
Data logger (EEPROM), programmable	Logging intervals: From one minute to one year Logger content: All registers can be selected Standard logger profile: 20 years, 36 months, 460 days, 1400 hours	
Info logger (EEPROM)	280 info codes can be read out via LogView, the latest 50 info codes can be read on the calculator's display	
Config logger (EEPROM)	50 config loggings	
Clock/calendar (with backup battery)	Clock, calendar, leap year compensation, target date	
Summer/winter time (DST)	Programmable under country code The function can be disabled so that "technical normal time" is used.	
Time accuracy	Without external adjustment: Deviation less than 15 min./year from legal time With external adjustment every 48hours: Deviation less than 7 s from legal time	
Data communication	KMP protocol with CRC16 used for optical communication as well as modules.	
Power of temperature sensors	< 10 μW RMS	

Internal supply voltage	3.6 VDC $\pm$ 0.1 VDC
Backup battery	3.6 VDC, 2xA lithium
Replacement interval	10 years
Supply, 230 V	230 VAC $\pm$ 15/-30 %, 50/60 Hz
Type 803-xxxxxxx-A/-C	
Supply, 24 V	24 VAC $\pm$ 50 %, 50/60 Hz or 24 VDC $\pm$ 75/-25 %
Type 803-xxxxxxx-b	
Supply, 24 V	24 VAC $\pm$ 50 %, 50/60 Hz or 24 VDC $\pm$ 75/-25 %
Type 803-xxxxxxx-d	
	<b>Note:</b> The internal 24 VDC auxiliary supply for, for example, analog outputs requires that the supply is > 15 VAC or > 20 VDC
Insulation voltage	3.75 kV
Power consumption	< 1 W for type 803-0000000-A and -b < 7 W for type 803-0000000-C and -d
EMC data	Fulfils EN 1434 class A and C (MID class E1 and E2)

Temperature measurement	t1 Inlet	t2 Outlet	t3 Control	t4 Extra	$\Delta\Theta$ (t1-t2) Heat measurement	$\Delta\Theta$ (t2-t1) Cooling measurement	t5 Preset for A1 and A2
Measuring range	0.00...185.00 °C (t1 and t2: Approved for 2.00...180.00 °C)						

**Offset adjustment**  $\pm$  0.99 K joint zero point adjustment for t1, t2, t3 and t4.  
See paragraph 7.3

**Note:** The offset adjustment is only active on measured temperatures. If, for example, t3 has been selected for a preset value, the offset adjustment will not influence the preset value.

Max cable lengths	Pt100, 2-wire	Pt500, 2-wire
Max $\varnothing$ 8 mm cable	2 x 0.25 mm <sup>2</sup> : 2.5 m 2 x 0.50 mm <sup>2</sup> : 5 m 2 x 1.00 mm <sup>2</sup> : 10 m	2 x 0.25 mm <sup>2</sup> : 10 m
	Pt100, 4-wire	Pt500, 4-wire
	4 x 0.25 mm <sup>2</sup> : 100 m	4 x 0.25 mm <sup>2</sup> : 100 m

Flow measurement V1 and V2	-ULTRAFLOW®	Reed switches	FET switches	24 V active pulses
	V1: 9-10-11 and V2: 9-69-11	V1: 10-11 and V2: 69-11	V1: 10-11 and V2: 69-11	V1: 10B-11B and V2: 69B-79B
CCC code	1xx-2xx-4xx-5xx-8xx	0xx	9xx	2xx and 9xx
EN 1434 pulse class	IC	IB	IB	(IA)
Pulse input	680 k $\Omega$ pull-up to 3.6 V	680 k $\Omega$ pull-up to 3.6 V	680 k $\Omega$ pull-up to 3.6 V	12 mA at 24 V
Pulse ON	< 0.4 V i > 1 ms	< 0.4 V i > 300 ms	< 0.4 V i > 30 ms	< 4 V i > 3 ms
Pulse OFF	> 2.5 V i > 4 ms	> 2.5 V i > 100 ms	> 2.5 V i > 70 ms	> 12 V i > 4 ms

## MULTICAL® 803

Pulse frequency	< 128 Hz	< 1 Hz	< 8 Hz	< 128 Hz
Integration frequency	< 1 Hz	< 1 Hz	< 1 Hz	< 1 Hz
Electrical isolation	No	No	No	2 kV
Max cable length	10 m	10 m	10 m	100 m
Max cable length with Cable Extender Box, Type 66-99-036	30 m	30 m	30 m	-

### Pulse inputs A and B

In-A 65-66 and In-B: 67-68 via modules in slots M1 and M2

#### Electronic switch

#### Reed switch

Pulse input	680 k $\Omega$ pull-up to 3.6 V	680 k $\Omega$ pull-up to 3.6 V
Pulse ON	< 0.4 V i > 30 ms	< 0.4 V i > 500 ms
Pulse OFF	> 2.5 V i > 30 ms	> 2.5 V i > 500 ms
Pulse frequency	< 3 Hz	< 1 Hz
Electrical isolation	No	No
Max cable length	25 m	25 m
Requirements to external contact	Leak current at open contact < 1 $\mu$ A	
Update of display	Follow the selected integration interval (from 2 to 64 s)	

### Pulse outputs C and D

Out-C: 16-17 and Out-D: 18-19 via modules in slots M1 and M2

Pulse duration:

Pulse value	Heat meter:	Out-C = CE+	Selectable: 10 ms, 32 ms or 100 ms
<i>When pulse outputs are used for, for example, remote count of energy and volume with the same resolution as the display <sup>1</sup></i>	Cooling meter:	Out-C = CE-	
	Heat/cooling meter:	Out-C = CE+	
		Out-D = CE-	
Pulse value	Transmitter:	Out-C = V1	4 ms
<i>When pulse outputs are used as Pulse Transmitter/Divider, e.g. for regulatory purposes</i>		Out-D = V2	
	Divider:	Out-C = V1/4	22 ms

Communication module	HC-003-11 (Before 2017-05)	HC-003-11 (After 2017-05)
	HC-003-21 & -31 (Before 2018-04)	HC-003-21 & -31 (After 2018-04)
Pulse output type	Open collector (OB)	Opto FET
External voltage	5...30 VDC	1...48 VDC/AC
Current	< 10 mA	< 50 mA
Residual stress	$U_{CE} \approx 1$ V at 10 mA	$R_{ON} \leq 40 \Omega$
Electrical isolation	2 kV	2 kV
Max cable length	25 m	25 m

<sup>1</sup> At a high resolution, the pulse outputs are down-divided into 1:10 when selecting 32 ms and 100 ms. See paragraph 10 about PP codes.

## 2.5 Mechanical data

Environmental class	Fulfils MID classes M1 and M2
Ambient temperature	5...55 °C, condensing, closed location (installation indoors)
Protection class	Calculator: IP65 according to EN/IEC 60529

### Medium temperatures

ULTRAFLOW®	<div> <div> } </div> <div> 2...130 °C </div> <div> At media temperatures below the ambient temperature or above 90 °C in the flow sensor, wall-mounting of the calculator is recommended </div> </div>
Medium in ULTRAFLOW®	Water (district heating water as described in CEN TR 16911 and AGFW FW510)
Storage temperature	-25...60 °C (drained flow sensor)
Connecting cables	M12: ø3...8 mm and M16: ø4...10 mm
Supply cable	M16: ø4...10 mm

## 2.6 Materials

Cast plastic parts	Thermoplastic, PC 10 % GF
Gasket	Neoprene rubber
Push buttons	EPDM rubber

## 2.7 Tools for installation

Connection terminals	Screwdriver with straight slot 3.5 mm
Screws in the cover	HEX 4 (also known as Allen key 4 mm) <b>Note:</b> Torx 25 can also be used

### 3 Type overview

MULTICAL® 803 can be ordered in countless combinations as required by the customer. First, select the required hardware from the type overview and next, select the required software configuration via the configuration number (config number). Further, certain data is configured under the country code, e.g. the definition of GMT, the primary M-Bus address as well as the yearly and monthly target dates. Through these selections and configurations, MULTICAL® 803 can be adjusted for its current task.

The calculator has been configured from the factory and is ready for use. It can, however, be changed/reconfigured after installation. Reconfiguration can take place from the calculator's SETUP loop or by using either METERTOOL HCW or READY. Read more about the SETUP loop in paragraph 6.3 and in the technical description of METERTOOL HCW (5512-2097).

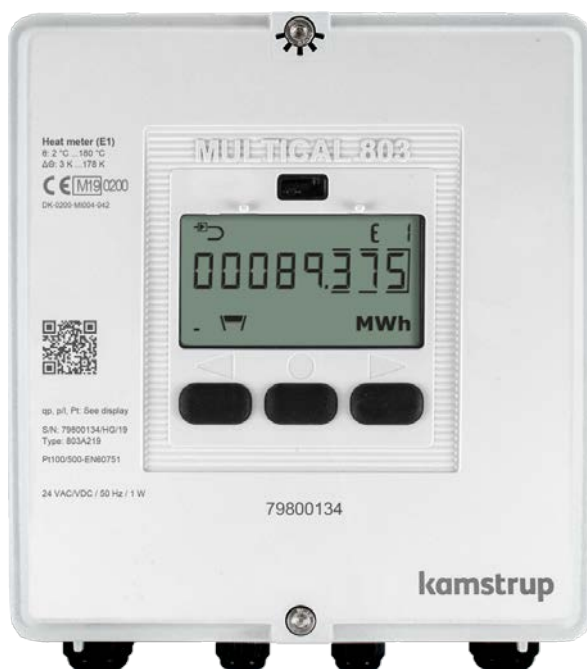

#### Type number:

>803-xxxx-xxxx-xxxxxxx<

The *first* 4 digits of the calculator's type number (803-~~xxxx~~-xxxx-xxxxxxx) are written on the calculator's front and cannot be changed after production.

The 4 digits *in the middle* of the type number (803-xxxx-~~xxxx~~-xxxxxxx) are not written on the calculator, but are shown in the display.

The *last* 8 digits of the calculator's type number (803-xxxx-xxxx-~~xxxxxxx~~) show the 4 communications modules mounted in the meter. This is not written on the calculator, but can be read from the display.

#### Config. number:

>A-B-CCC-DDD-EE-FF-GG-L-M-N-PP-RR-T-VVV<

The config number is not written on the calculator, but can be displayed distributed on four readings in TECH loop.

Config 1: >A-B-CCC-DDD<

Flow sensor position-Measuring unit-Resolution-Display code

Config 2: >EE-FF-GG-L-M<

Tariff-Pulse inputs-Integration mode-Leakage

Config 3: >N-PP-RR-T<

Cold water leakage-Pulse outputs-Data logger profile-Encryption level

Config 4: >VVVV<

Customer label

#### Serial number:

>xxxxxxx/WW/yy<

Consisting of:

8-digit serial number (xxxxxxx)

2-digit device code for extended availability (WW)

2-digits for production year (yy)

The unique serial number is written on the calculator and cannot be changed after factory programming.

Data:

During production, MULTICAL® 803 is programmed with a number of measuring values. See paragraph 3.4 for more details about these measuring values.



### 3.1 Type number

#### MULTICAL® 803 type number

				<i>Static data</i> <b>803-xxxx</b> Written on the calculator's front		<i>- Dynamic data</i> <b>xxxx</b> Shown in display		<i>- Dynamic data</i> <b>xxxxxxxx</b> Shown in display	
Type 803 -				□	- □ - □□	□	- □□	□	- □□ □□ □□ □□
<b>Calculator type</b>									
Pt100/Pt500, 2/4-wire	t1, t2, t3, t4	V1,V2	backlit display	A					
<b>Meter type</b>									
Heat meter	MID module B			1					
Heat meter	MID module B+D			2					
Heat/cooling meter	MID module B+D & TS 27.02	$\Theta_{HC} = \text{OFF}$		3					
Heat meter	National approval			4					
Cooling meter	TS 27.02+BEK1178			5					
Heat/cooling meter	MID module B+D & TS 27.02	$\Theta_{HC} = \text{ON}$		6					
Volume meter, hot	National approval			7					
Volume meter, cold	National approval			8					
Energy meter	National approval			9					
<b>Country code</b>									
See paragraph 3.4					XX				
<b>Flow sensor connection type</b>									
Delivered with one ULTRAFLOW®						1			
Delivered with two identical ULTRAFLOW®						2			
Prepared for one ULTRAFLOW®						7			
Prepared for two identical ULTRAFLOW®						8			
Prepared for flow sensors with fast and bounce-free electronic pulses						C			
Prepared for flow sensors with slow and bounce-free electronic pulses						J			
Prepared for flow sensors with slow pulses with bounce						L			
Prepared for flow sensors with 24 V active/passive pulses*						P			
<b>Temperature sensor pair</b> (see paragraph 9)									
Delivered without temperature sensors						00			
<b>2-wire Pt500 temperature sensors</b>									
Direct short sensor pair	DS 27.5 mm		L 1.5 m - 3.0 m			1x			
Direct short sensor pair	DS 38.0 mm		L 1.5 m - 3.0 m			2x			
Pocket sensor pair or 3 pairs	PL ø5.8 mm		L 1.5 m - 10.0 m			3x			
<b>2-wire Pt100 temperature sensors</b>									
Direct short sensor pair	DS 27.5 mm or DS 38.0 mm		L 2.0 m			Jx			
<b>4-wire Pt500/Pt100</b>									
Pocket sensor pair with connection head	PL ø6.0 mm		L 105 mm - 230 mm			Ax			
Pocket sensor pair with connection head	PL ø5.8 mm		L 90 mm - 180 mm			Bx			

# MULTICAL® 803

MULTICAL® 803 type number		Static data 803-xxxx Written on the calculator's front				-	Dynamic data xxxx Can be displayed				-	Dynamic data xxxxxxxx Shown in display						
		Type 803 -	□	-	□	-	□□	-	□	-	□□	-	□	-	□□	□□	□□	□□
Supply**																		
1 x 230 VAC	Supply of module slots M1+M2																	
1 x 24 VAC/VDC	Supply of module slots M1+M2																	
2 x 230 VAC	Supply of module slots M1+M2+M3+M4	1 x 24 VDC auxiliary supply																
2 x 24 VAC/VDC	Supply of module slots M1+M2+M3+M4	1 x 24 VDC auxiliary supply																
Communication module (4 module slots)															M1	M2	M3	M4
No module															00	00	00	00
Data + 2 pulse inputs (In-A, In-B)															10	10	10	10
Data + 2 pulse outputs (Out-C, Out-D) + Pulse Transmitter (V1+V2)															11	11	11	11
M-Bus, configurable + 2 pulse inputs (In-A, In-B)															20	20	20	20
M-Bus, configurable + 2 pulse outputs (Out-C, Out-D)															21	21	21	21
M-Bus, configurable with Thermal Disconnect															22	22	22	22
Wireless M-Bus, EU, configurable, 868 MHz + 2 pulse inputs (In-A, In-B)															30	30	-	-
Wireless M-Bus, EU, configurable, 868 MHz + 2 pulse outputs (Out-C, Out-D)															31	31	-	-
Analog output module 2 x 0/4...20 mA															40	40	40	40
Analog output module 2 x 0/4...20 mA															-	-	41	-
PQT Controller															-	-	43	-
Kamstrup Radio GDPR + 2 pulse inputs (In-A, In-B)															51	51	-	-
LON FT-X3 + 2 pulse inputs (In-A, In-B)															60	60	60	60
BACnet MS/TP (RS-485) + 2 pulse inputs (In-A, In-B)															66	66	66	66
Modbus RTU (RS-485) + 2 pulse inputs (In-A, In-B)															67	67	67	67
2G/4G network module + 2 pulse inputs (In-A, In-B)															80	80	-	-
Modbus/KMP TCP/IP + 2 pulse inputs (In-A, In-B)															82	82	82	82
High Power Radio Router GDPR + 2 pulse inputs (In-A, In-B)															85	85	-	-

\* Supplied with connection board for 24 V active/passive pulses

\*\* The type number A, b, C, d are shown in this way in the display

## 3.2 Module combinations

MULTICAL® 803 supports up to four communication modules. It is possible to deliver many combinations of the calculator's four communication modules. MULTICAL® 803 can thus be mounted with four communication modules in such combinations that support the majority of installation and communication requirements.

Below is a guide for guidelines for the combinations of communication modules. Pay particular attention to these guidelines when ordering the communication modules separately.

**MULTICAL® 803**

**Guide for combinations of communication modules**

1. **Wireless communication**  
Only one wireless communication module
2. **Management and regulation**  
Only one PQT or analog input module
3. **Internal antenna**  
Internal antenna only on module slot 1 (M1)
4. **Battery backup**  
Battery backup on module slot 1 (M1) can be selected for, for example, wM-Bus and M-Bus.
5. **Pulse inputs and pulse outputs**  
Only on module slots 1 and 2 (M1 and M2)
6. **Supply**  
On the module slots M1 and M2, only one 8x communication module is allowed to be installed on one of the module slots, e.g. the 2G/4G network module. The same applies to the module slots M3 and M4

### 3.3 Accessories

#### Supply modules (Supplyxx3)

Article no.	Description
HC-993-10	Backup battery, 2xA-cell
HC-993-11	230 VAC supply module
HC-993-12	24 VAC/VDC supply module
HC-993-13	230 VAC for 24 VDC auxiliary supply module
HC-993-14	24 VAC/VDC for 24 VDC auxiliary supply module

#### Various accessories (Accessoriexx3)

Article no.	Description
3026-517	Sealing cap for DS sensor, blue, 2 pcs
3026-518	Sealing cap for DS sensor, red, 2 pcs
3026-657	Bracket ULTRAFLOW®
3130-262	Blind plug with O-ring
5000-337	Module cable 2 m (2x0.25 m²)
6699-035	USB cable for module configuration
6699-036	Cable extension box
6699-042	Metal plate for optical read-out head, 20 pcs
6699-099	Infrared optical read-out head with USB connector
6699-102	Optical read-out head m/9F D-SUB connector
6699-447.E	Internal antenna for Kamstrup radio, 434 MHz
6699-482.E	Internal antenna for wM-Bus 868 MHz
6699-903	Pulse Transmitter box
6699-448	Mini triangle antenna for wM-Bus and 2G/4G network module

#### Calibration units

Article no.	Description
6699-361	Calibration unit for MC803 Pt500
6699-362	Calibration unit for MC803 Pt100

#### Software

Article no.	Description
6699-724	METER TOOL HCW
6699-725	LogView HCW

**Couplings PN16**

Article no.	Description
6561-323	Coupling incl. gasket, DN15, G $\frac{3}{4}$ B - R $\frac{1}{2}$ , 2 pcs
6561-324	Coupling incl. gasket, DN20, G1B - R $\frac{3}{4}$ , 2 pcs
6561-349	Coupling incl. gasket, DN25, G1 $\frac{1}{4}$ B - R1, 2 pcs
6561-350	Coupling incl. gasket, DN32, G1 $\frac{1}{2}$ B - R1 $\frac{1}{4}$ , 2 pcs
6561-351	Coupling incl. gasket, DN40, G2B - R1 $\frac{1}{2}$ , 2 pcs

**Extensions PN16**

Article no.	Description
1330-010	Extension excl. gaskets, 110 - 165 mm/165 - 220 mm, G $\frac{3}{4}$ B - G1B, 1 pc *
1330-011	Extension excl. gaskets, 190 - 220 mm, G1B - G1B, 1 pc
1330-012	Extension excl. gaskets, 110 - 220 mm, G $\frac{3}{4}$ B - G1B, 1 pc *
1330-013	Extension excl. gaskets, 110 - 130 mm, G $\frac{3}{4}$ B - G1B, 1 pc *
1330-015	Extension excl. gaskets, 110 - 130 mm, G $\frac{3}{4}$ B - G $\frac{3}{4}$ B, 1 pc.
1330-019	Extension excl. gaskets, 110 - 165 mm, G $\frac{3}{4}$ B - G $\frac{3}{4}$ B, 1 pc.
1330-023	Extension excl. gaskets, 130 - 165 mm, G1B - G1B, 1 pc

\* 2 pcs to be ordered per calculator

**Sensor nipples and pockets**

Article no.	Description
6561-330	11 mm adapter for 38 mm short direct sensor
6556-546	R $\frac{1}{2}$ nipple for short direct sensor
6556-547	R $\frac{3}{4}$ nipple for short direct sensor
6557-424	2 pc, R $\frac{1}{2}$ x 65 mm sensor pocket, $\varnothing$ 5.8 mm
6557-427	2 pc, R $\frac{1}{2}$ x 90 mm sensor pocket, $\varnothing$ 5.8 mm
6557-414	2 pc, R $\frac{1}{2}$ x 140 mm sensor pocket, $\varnothing$ 5.8 mm

**Ball valves**

Article no.	Description
6556-474	$\frac{1}{2}$ " ball valve with M10 connection for short direct temperature sensor with flat gasket
6556-475	$\frac{3}{4}$ " ball valve with M10 connection for short direct temperature sensor with flat gasket
6556-476	1" ball valve with M10 connection for short direct temperature sensor with flat gasket
6556-526	1 $\frac{1}{4}$ " ball valve with M10 connection for short direct temperature sensor with flat gasket
6556-527	1 $\frac{1}{2}$ " ball valve with M10 connection for short direct temperature sensor with flat gasket

**Gaskets**

Article no.	Description
2210-131	Gasket for short direct temperature sensor, 1 pc
2210-061	Gasket for G $\frac{3}{4}$ B (R $\frac{1}{2}$ ) flow sensor (thread), 1 pc
2210-062	Gasket for G1B (R $\frac{3}{4}$ ) flow sensor (thread), 1 pc
2210-063	Gasket for G1 $\frac{1}{4}$ B (R1) flow sensor (thread), 1 pc
2210-064	Gasket for G1 $\frac{1}{2}$ B (R1 $\frac{1}{4}$ ) flow sensor (thread), 1 pc
2210-065	Gasket for G2B (R1 $\frac{1}{2}$ ) flow sensor (thread), 1 pc.

Article no.	Description
2210-147	Gasket for DN25 PN25 flow sensor (flange), 1 pc
2210-133	Gasket for DN25 PN25 flow sensor (flange), 1 pc
2210-217	Gasket for DN32 PN25 flow sensor (flange), 1 pc
2210-132	Gasket for DN40 PN25 flow sensor (flange), 1 pc
2210-099	Gasket for DN50 PN25 flow sensor (flange), 1 pc
2210-141	Gasket for DN65 PN25 flow sensor (flange), 1 pc
2210-140	Gasket for DN80 PN25 flow sensor (flange), 1 pc
1150-142	Gasket for DN100 PN25 flow sensor (flange), 1 pc
1150-153	Gasket for DN125 PN25 flow sensor (flange), 1 pc
1150-140	Gasket for DN150 PN25 flow sensor (flange), 1 pc
1150-139	Gasket for DN200 PN25 flow sensor (flange), 1 pc
1150-141	Gasket for DN250 PN25 flow sensor (flange), 1 pc
1150-164	Gasket for DN300 PN 16 flow sensor (flange), 1 pc

*2 pcs to be ordered per calculator*

Contact Kamstrup A/S for information about further accessories.

### 3.4 Configuration number

The software configuration of MULTICAL® 803 is defined on the basis of the configuration number. Below you see an overview of the calculator's configuration number. Each part of the configuration number is described in more detail in the following paragraphs.

	A	B	CCC	DDD	EE	FF	GG	L	M	N	PP	RR	T	VVV
<b>Flow sensor position</b>														
Inlet	3													
Outlet	4													
<b>Measuring unit</b>														
GJ		2												
kWh		3												
MWh		4												
Gcal		5												
<b>Auto Detect CCC codes (ULTRAFLOW®)</b>														
Normal resolution (7 digits)			8 0 7											
Normal resolution (8 digits)			8 0 8											
High resolution (8 digits)			8 1 8											
<b>Static CCC codes</b>														
Reed switch (7 digits)			0 x x											
Electronic, fast pulse (7 digits)			1 x x											
Electronic, fast pulse (8 digits)			2 x x											
Kamstrup, UF X4 (7 digits)			4 x x											
Kamstrup, UF X4 (8 digits)			5 x x											
Electronic, slow pulse (7 digits)			9 x x											
<b>Display</b>														
Heat meter				2xx										
Heat/cooling meter				3xx										
Cooling meter				5xx										
<b>Tariffs</b>														
No active tariff					00									
Power tariff					11									
Flow tariff					12									
t1-t2 tariff					13									
Inlet tariff					14									
Outlet tariff					15									
Time-controlled tariff					19									
Heat/cooling volume tariff					20									
PQ tariff					21									
<b>Pulse inputs A and B</b>														
See paragraph 3.4.7						FF	GG							
<b>Integration mode</b>														
Fixed mode (2 s)		Backlight by push button						4						
Fixed mode (2 s)		Backlight always on						9						
<b>Leakage limits (V1/V2)</b>														
OFF								0						
1.0 % of qp + 20 % of q								1						
1.0 % of qp + 10 % of q								2						
0.5 % of qp + 20 % of q								3						
0.5 % of qp + 10 % of q								4						
<b>Leakage limit, Cold water (In-A, In-B)</b>														
OFF								0						
30 minutes without pulses								1						
One hour without pulses								2						
Two hours without pulses								3						
<b>Pulse Transmitter/Divider</b>														
Out-C: V1/4					5 ms						73			
Out-C: V1/1, Out-D: V2/1					3.9 ms						80			
Out-C: V1/1					3.9 ms						82			
Out-C: V1/4					22 ms						83			
<b>Pulse outputs for count registers</b>														
E1 and V1 or E3 and V1					10 ms						94			
E1 and V1 or E3 and V1					32 ms						95			
E1 and V1 or E3 and V1					100 ms (0.1 s)						96			
<b>Controlled output based on data commands</b>														
Controlled output											99			

	RR	T	VVV
<b>Data logger profile</b>			
See paragraph 3.4.12	RR		
<b>Encryption level</b>			
Common key		2	
Individual key		3	
<b>Customer label</b>			
See paragraph 3.4.14			VVV

### 3.4.1 Flow sensor position >A<

Code A indicates installation of flow sensor in inlet or outlet. As the density and heat capacity of water vary with temperature, the calculator must correct this based on the installation position (A code). Incorrect programming or installation leads to error of measuring. See paragraph 4.3 for further details on the installation of the flow sensor in inlet and outlet as far as heat and cooling installations are concerned.

Flow sensor position	A code
Inlet	3
Outlet	4

### 3.4.2 Measuring unit >B<

The B code indicates the measuring unit used in the energy register. The options are GJ, kWh, MWh or Gcal.

Measuring unit	B code
GJ	2
kWh	3
MWh	4
Gcal <sup>1</sup>	5

<sup>1</sup> Note that Gcal is not an SI unit. Read more about how Gcal is supported by M-Bus or wM-Bus in paragraph 11.



### 3.4.3 Flow sensor coding >CCC<

The CCC code optimises the display resolution for the selected flow sensor size. At the same time the type approval regulations as to minimum resolution and maximum register overflow are observed. Below, possible display resolutions in MULTICAL® 803 according to the type approval rules are shown.

		Number of decimals in display							
		Energy			Volume / Mass	Flow / Power			
qp [m³/h]	7/8 digits	kWh	MWh Gcal	GJ	m³ tons	l/h	m³/h	kW	MW
0.6 ≤ 1.5	7	1	4	3	3	0	-	1	-
0.6 ≤ 15	7	0	3	2	2	0	-	1	-
	8	1	4	3	3				-
4 ≤ 150	7	-	2	1	1	-	2	0	-
	8	0	3	2	2				-
40 ≤ 1500	7	-	1	0	0	-	1	-	2
	8	-	2	1	1				-
400 ≤ 15000	7	-	-	-	-	-	-	-	-
	8	-	1	0	0		0		1

The CCC codes for MULTICAL® 803 are grouped in relation to the type of flow sensor that is connected to the calculator. There are nine groups, all of which are linked to a connection type. The connection type is selected as part of the calculator's type number.

CCC	Flow sensor type	Pulse frequency	Bounce damping	Pulses + Data	Auto Detect	7/8 digits	Connection type		Meter factor	
							Direct	Opto	ON (LO)	OFF (HI)
0XX	Mechanical meters delivering slow pulses with bounce	< 1 Hz	Yes	P	No	7/8	L	-	>300 ms	>10 ms
1XX	Electronic meters with quick and bounce-free pulses	< 128 Hz	No	P		7	C <sup>2</sup>	P	>1 ms	>4 ms
2XX						8				
4XX	Electronic meters with quick and bounce-free pulses as well as data for info codes for ULTRAFLOW® X4			P+D		7	1-2-7-8 <sup>1</sup>	-		
5XX						8				
8XX	Electronic meters with quick and bounce-free pulses as well as data for info codes for ULTRAFLOW® X4 and Auto Detect			Yes	7/8					
9XX	Electronic meters with slow and bounce-free pulses	< 8 Hz	P	No	7/8	J	>30 ms	>100 ms		

<sup>1</sup> Connection type 1-2 means connection of 1 or 2 supplied ULTRAFLOW®, 7-8 means prepared for 1 or 2 ULTRAFLOW®.

<sup>2</sup> Connection type C is used for previous versions of ULTRAFLOW® such as ULTRAFLOW® II and ULTRAFLOW® 65.

## MULTICAL® 803

In the following five paragraphs, the CCC codes are described:

- 3.4.3.1 ULTRAFLOW® X4
- 3.4.3.2 Mechanical flow sensors, reed switch
- 3.4.3.3 Electronic flow sensors, slow pulses
- 3.4.3.4 Electronic flow sensors, quick pulses
- 3.4.3.5 ULTRAFLOW® II, 65-SRT and X4

### 3.4.3.1 ULTRAFLOW® X4

Auto Detect ULTRAFLOW® (UF) enables the exchange of ULTRAFLOW® X4 on MULTICAL® 803 without the need for changing the CCC code. MULTICAL® 803 can automatically adjust its CCC code to match the connected ULTRAFLOW® X4 via the function Auto Detect UF. Auto Detect UF is active with the CCC code 8xx.

Auto Detect UF works in such a way that MULTICAL® 803, during start-up, automatically collects the correct information about meter factor and qp from the connected ULTRAFLOW® X4 flow sensors. MULTICAL® 803 adapts its configuration to the values that are received from ULTRAFLOW® X4. Auto Detect UF is initiated when the calculator top and base are separated and reassembled. Read more about the connection of ULTRAFLOW® and Auto Detect UF in paragraph 8.1.

MULTICAL® 803 can be supplied with Auto Detect UF if this comes with CCC code 8xx, but can also be supplied with a static CCC code 4xx (7 digits) or 5xx (8 digits). After delivery, it is possible to change the CCC code and select Auto Detect UF or disable it.

4XX		5XX	
Normal resolution 7 digits	High resolution 7 digits	Normal resolution 8 digits	High resolution 8 digits

CCC	qp	Imp./L	7/8 digits	Number of decimals in display								Connection type
				kWh <sup>1)</sup>	MWh Gcal	GJ	m <sup>3</sup> tons	l/h	m <sup>3</sup> /h	kW	MW	
807	0,6...1000	300...0.15	7	Auto Detect, CCC codes: 416-419-498-451-437-478-420-479-458-470-480-447-481-491-492-493								1-2-7-8
808	0,6...1000	300...0.15	8	584-507-598-551-537-578-520-579-558-570-580-547-581-591-592-593								1-2-7-8
818	0,6...1000	300...0.15	8	Auto Detect, CCC codes: 584-507-598-536-538-583-585-579-586-587-588-589-581-591-592-593								1-2-7-8

<sup>1</sup> When kWh is selected, the calculator automatically switches to MWh if the CCC code is selected for large meters.

4XX				5XX			
Normal resolution 7 digits		High resolution 7 digits		Normal resolution 8 digits		High resolution 8 digits	

CCC	qp	Imp./L	7/8 digits	Number of decimals in display								Connection type
				kWh	MWh Gcal	GJ	m <sup>3</sup> tons	l/h	m <sup>3</sup> /h	kW	MW	
416	0.6	300	7	0	3	2	2	0	-	1	-	1-2-7-8
484	0.6	300	7	1	4	3	3	0	-	1	-	1-2-7-8
584	0.6	300	8	1	4	3	3	0	-	1	-	1-2-7-8
419	1.5	100	7	0	3	2	2	0	-	1	-	1-2-7-8
407	1.5	100	7	1	4	3	3	0	-	1	-	1-2-7-8
507	1.5	100	8	1	4	3	3	0	-	1	-	1-2-7-8
498	2.5	60	7	0	3	2	2	0	-	1	-	1-2-7-8
598 <sup>1</sup>	2.5	60	8	1	4	3	3	0	-	1	-	1-2-7-8
451	3.5	50	7	-	2	1	1	0	-	1	-	1-2-7-8
436	3.5	50	7	0	3	2	2	0	-	1	-	1-2-7-8
551	3.5	50	8	0	3	2	2	0	-	1	-	1-2-7-8
536 <sup>1</sup>	3.5	50	8	1	4	3	3	0	-	1	-	1-2-7-8
437	6	25	7	-	2	1	1	0	-	1	-	1-2-7-8
438	6	25	7	0	3	2	2	0	-	1	-	1-2-7-8
537	6	25	8	0	3	2	2	0	-	1	-	1-2-7-8
538 <sup>1</sup>	6	25	8	1	4	3	3	0	-	1	-	1-2-7-8
478	10	15	7	-	2	1	1	0	-	1	-	1-2-7-8
483	10	15	7	0	3	2	2	0	-	1	-	1-2-7-8
578	10	15	8	0	3	2	2	0	-	1	-	1-2-7-8
583 <sup>1</sup>	10	15	8	1	4	3	3	0	-	1	-	1-2-7-8
420	15	10	7	-	2	1	1	0	-	1	-	1-2-7-8
485	15	10	7	0	3	2	2	0	-	1	-	1-2-7-8
520	15	10	8	0	3	2	2	0	-	1	-	1-2-7-8
585 <sup>1</sup>	15	10	8	1	4	3	3	0	-	1	-	1-2-7-8
479	25	6	7	-	2	1	1	-	2	0	-	1-2-7-8
579 <sup>1</sup>	25	6	8	0	3	2	2	-	2	0	-	1-2-7-8
458	40	5	7	-	1	0	0	-	2	0	-	1-2-7-8
486	40	5	7	-	2	1	1	-	2	0	-	1-2-7-8
558	40	5	8	-	2	1	1	-	2	0	-	1-2-7-8
586 <sup>1</sup>	40	5	8	0	3	2	2	-	2	0	-	1-2-7-8
470	60	2.5	7	-	1	0	0	-	2	0	-	1-2-7-8
487	60	2.5	7	-	2	1	1	-	2	0	-	1-2-7-8
570	60	2.5	8	-	2	1	1	-	2	0	-	1-2-7-8
587 <sup>1</sup>	60	2.5	8	0	3	2	2	-	2	0	-	1-2-7-8
480	100	1.5	7	-	1	0	0	-	2	0	-	1-2-7-8
488	100	1.5	7	-	2	1	1	-	2	0	-	1-2-7-8
580	100	1.5	8	-	2	1	1	-	2	0	-	1-2-7-8
588 <sup>1</sup>	100	1.5	8	0	3	2	2	-	2	0	-	1-2-7-8
447	150	1	7	-	1	0	0	-	2	0	-	1-2-7-8
489	150	1	7	-	2	1	1	-	2	0	-	1-2-7-8
547	150	1	8	-	2	1	1	-	2	0	-	1-2-7-8
589 <sup>1</sup>	150	1	8	0	3	2	2	-	2	0	-	1-2-7-8
481	250	0.6	7	-	1	0	0	-	1	-	2	1-2-7-8
581 <sup>1</sup>	250	0.6	8	-	2	1	1	-	1	-	2	1-2-7-8
491	400	0.4	7	-	1	0	0	-	1	-	2	1-2-7-8
591 <sup>1</sup>	400	0.4	8	-	2	1	1	-	1	-	2	1-2-7-8
492	600	0.25	7	-	1	0	0	-	1	-	2	1-2-7-8

# MULTICAL® 803

CCC	qp	Imp./L	7/8 digits	Number of decimals in display								Connection type
				kWh	MWh Gcal	GJ	m³ tons	l/h	m³/h	kW	MW	
592 <sup>1</sup>	600	0.25	8	-	2	1	1	-	1	-	2	1-2-7-8
493	1000	0.15	7	-	1	0	0	-	1	-	2	1-2-7-8
593 <sup>1</sup>	1000	0.15	8	-	2	1	1	-	1	-	2	1-2-7-8

<sup>1</sup> On this CCC code, the number of pulses on the pulse outputs is divided by factor 10 when selecting PP codes 95 (32 ms) and 96 (100 ms).  
The number of pulses is not divided when selecting PP code 94 (10 ms).

## 3.4.3.2 Mechanical flow sensors, reed switch

CCC	qp	L/imp.	7/8 digits	Number of decimals in display								Connection type
				kWh	MWh Gcal	GJ	m <sup>3</sup> tons	l/h	m <sup>3</sup> /h	kW	MW	
010	0,6...1.5	1	7	1	4	3	3	0	-	1	-	L
011	1,5...15	10	7	0	3	2	2	0	-	1	-	L
012	15...150	100	7	-	2	1	1	-	2	0	-	L
032 <sup>1</sup>	15...150	100	8	0	3	2	2	-	2	0	-	L
013	150...1,500	1,000	7	-	1	0	0	-	1	-	2	L
033 <sup>1</sup>	150...1,500	1,000	8	-	2	1	1	-	1	-	2	L
020	0,6...4	2.5	7	0	3	2	2	0	-	1	-	L
021	4...40	25	7	-	2	1	1	-	2	0	-	L
022	40...400	250	7	-	1	0	0	-	1	-	2	L

<sup>1</sup> On this CCC code, the number of pulses on the pulse outputs is divided by factor 10 when selecting PP codes 95 (32 ms) and 96 (100 ms). The number of pulses is not divided when selecting PP code 94 (10 ms).

## 3.4.3.3 Electronic flow sensors, slow pulses

CCC	qp	L/imp.	7/8 digits	Number of decimals in display								Connection type
				kWh	MWh Gcal	GJ	m <sup>3</sup> tons	l/h	m <sup>3</sup> /h	kW	MW	
910	0,6...1.5	1	7	1	4	3	3	0	-	1	-	J
935	0,6...10	1	8	0	3	2	2	0	-	1	-	J
911	1,5...15	10	7	0	3	2	2	0	-	1	-	J
936	10...100	10	8	-	2	1	1	-	2	0	-	J
912	15...150	100	7	-	2	1	1	-	2	0	-	J
932 <sup>1</sup>	15...150	100	8	0	3	2	2	-	2	0	-	J
913	150...1,500	1,000	7	-	1	0	0	-	1	-	2	J
933 <sup>1</sup>	150...1,500	1,000	8	-	2	1	1	-	1	-	2	J
934 <sup>1,2</sup>	150...15,000	1,000	8	-	1	0	0	-	0	-	1	J
920	0,6...15	2.5	7	0	3	2	2	0	-	1	-	J
921	4...150	25	7	-	2	1	1	-	2	0	-	J
922	40...1,500	250	7	-	1	0	0	-	1	-	2	J

<sup>1</sup> On this CCC code, the number of pulses on the pulse outputs is divided by factor 10 when selecting PP codes 95 (32 ms) and 96 (100 ms). The number of pulses is not divided when selecting PP code 94 (10 ms).

<sup>2</sup>  $q_s = 1.8 \times q_p$

## 3.4.3.4 Electronic flow sensors, quick pulses

CCC	qp	imp./L	7/8 digits	Number of decimals in display							Connection type
				kWh	MWh Gcal	GJ	m <sup>3</sup> tons	m <sup>3</sup> /h	kW	MW	
175	15...30	7.5	7	-	1	0	0	2	0	-	C-P
176	25...50	4.5	7	-	1	0	0	2	0	-	C-P

CCC	qp	L/imp.	7/8 digits	Number of decimals in display							DN size	Connection type
				kWh	MWh Gcal	GJ	m <sup>3</sup> tons	m <sup>3</sup> /h	kW	MW		
201 <sup>1</sup>	4...150	1	8	0	3	2	2	2	0	-	25-200	C-P
202 <sup>1</sup>	40...400	2.5	8	-	2	1	1	1	-	2	65-300	C-P
204 <sup>1</sup>	40...1,500	10	8	-	2	1	1	1	-	2	65-600	C-P
205 <sup>1</sup>	400...8,000	50	8	-	1	0	0	0	-	1	250-1400	C-P
206 <sup>1</sup>	400...15,000	100	8	-	1	0	0	0	-	1	250-1800	C-P

<sup>1</sup> On this CCC code, the number of pulses on the pulse outputs is divided by factor 10 when selecting PP codes 95 (32 ms) and 96 (100 ms).

# MULTICAL® 803

The number of pulses is not divided when selecting PP code 94 (10 ms).

**Note:** CCC = 147...150 is not created, but CCC = 201...206 can be used instead. In MULTICAL® 602, CCC = 201...205 consisted of 7 digits, but in MULTICAL® 603, all have been changed to 8 digits. CCC = 206 only existed in MULTICAL® 801, but is now also available in MULTICAL® 803.

## 3.4.3.5 ULTRAFLOW® II, 65-SRT and X4

CCC	qp	Imp./L	7/8 digits	Number of decimals in display								Connection type
				kWh	MWh Gcal	GJ	m³ tons	l/h	m³/h	kW	MW	
116	0.6	300	7	0	3	2	2	0	-	1	-	C-P
184	0.6	300	7	1	4	3	3	0	-	1	-	C-P
284	0.6	300	8	1	4	3	3	0	-	1	-	C-P
119	1.5	100	7	0	3	2	2	0	-	1	-	C-P
107	1.5	100	7	1	4	3	3	0	-	1	-	C-P
207	1.5	100	8	1	4	3	3	0	-	1	-	C-P
198	2.5	60	7	0	3	2	2	0	-	1	-	C-P
298 <sup>1</sup>	2.5	60	8	1	4	3	3	0	-	1	-	C-P
151	3.5	50	7	-	2	1	1	0	-	1	-	C-P
136	2.5 - 3.5	50	7	0	3	2	2	0	-	1	-	C-P
236 <sup>1</sup>	3.5	50	8	1	4	3	3	0	-	1	-	C-P
137	6	25	7	-	2	1	1	0	-	1	-	C-P
138	6	25	7	0	3	2	2	0	-	1	-	C-P
238 <sup>1</sup>	6	25	8	1	4	3	3	0	-	1	-	C-P
178	10	15	7	-	2	1	1	0	-	1	-	C-P
183	10	15	7	0	3	2	2	0	-	1	-	C-P
283 <sup>1</sup>	10	15	8	1	4	3	3	0	-	1	-	C-P
120	15	10	7	-	2	1	1	0	-	1	-	C-P
185	15	10	7	0	3	2	2	0	-	1	-	C-P
285 <sup>1</sup>	15	10	8	1	4	3	3	0	-	1	-	C-P
179	25	6	7	-	2	1	1	-	2	0	-	C-P
279 <sup>1</sup>	25	6	8	0	3	2	2	-	2	0	-	C-P
158	40	5	7	-	1	0	0	-	2	0	-	C-P
186	40	5	7	-	2	1	1	-	2	0	-	C-P
286 <sup>1</sup>	40	5	8	0	3	2	2	-	2	0	-	C-P
170	60	2.5	7	-	1	0	0	-	2	0	-	C-P
187	60	2.5	7	-	2	1	1	-	2	0	-	C-P
287 <sup>1</sup>	60	2.5	8	0	3	2	2	-	2	0	-	C-P
180	100	1.5	7	-	1	0	0	-	2	0	-	C-P
188	100	1.5	7	-	2	1	1	-	2	0	-	C-P
288 <sup>1</sup>	100	1.5	8	0	3	2	2	-	2	0	-	C-P
147	150	1	7	-	1	0	0	-	2	0	-	C-P
189	150	1	7	-	2	1	1	-	2	0	-	C-P
289 <sup>1</sup>	150	1	8	0	3	2	2	-	2	0	-	C-P
181	250	0.6	7	-	1	0	0	-	1	-	2	C-P
281 <sup>1</sup>	250	0.6	8	-	2	1	1	-	1	-	2	C-P
191	400	0.4	7	-	1	0	0	-	1	-	2	C-P
291 <sup>1</sup>	400	0.4	8	-	2	1	1	-	1	-	2	C-P
192	600	0.25	7	-	1	0	0	-	1	-	2	C-P
292 <sup>1</sup>	600	0.25	8	-	2	1	1	-	1	-	2	C-P
195 <sup>2</sup>	1000	0.25	7	-	1	0	0	-	1	-	2	C-P
193	1000	0.15	7	-	1	0	0	-	1	-	2	C-P
293 <sup>1</sup>	1000	0.15	8	-	2	1	1	-	1	-	2	C-P

<sup>1</sup> On this CCC code, the number of pulses on the pulse outputs is divided by factor 10 when selecting PP codes 95 (32 ms) and 96 (100 ms). The number of pulses is not divided when selecting PP code 94 (10 ms).

<sup>2</sup>  $qs = 1.8 \times qp$

### 3.4.4 Display code >DDD<



MULTICAL® 803 has 4 display loops: USER, TECH, SETUP and TEST. The TECH loop contains all display views, except for logged values and the differential registers ( $\Delta E$  and  $\Delta V$ ), and this loop is not configurable. The USER loop, however, is configurable and can be adapted to customer requirements by means of the DDD code (display code). As a minimum, the USER loop always comprises the calculator's legal readings.



The calculator's legal readings, e.g. energy and volume readings, are basically displayed as 7-digit or 8-digit values.

The number of digits and resolution of the calculator's legal registers are configured with the CCC code, see paragraph 3.4.3.



The first digits of the three-digit DDD code define the meter type comprised by the DDD code in question. The table shows examples of a number of DDD codes within each meter type. In the table, "1" indicates the first primary reading, whereas e.g. "1A" is the first secondary reading. The display automatically returns to reading "1" after 4 minutes.



Contact Kamstrup A/S for information about available display codes.

Display ref.	Primary display 	Display ref.	Secondary display 	Heat meter DDD = 110	Heat meter DDD = 210	Heat/cooling meter DDD = 310	Heat meter DDD = 410	Cooling meter DDD = 510	Heat/cooling meter DDD = 610	Volume meter DDD = 710
1.0	Heat energy, E1			1	1	1	1		1	
		1.1	Date of yearly logger	1A	1A	1A	1A		1A	
		1.2	Data of yearly logger <sup>1</sup>							
		1.3	Date of monthly logger	1B	1B	1B	1B		1B	
		1.4	Data of monthly logger <sup>1</sup>							
		1.5	E1 high res.							
2.0	Cooling energy, E3					2		1	2	
		2.1	Date of yearly logger			2A		1A	2A	
		2.2	Data of yearly logger <sup>1</sup>							
		2.3	Date of monthly logger			2B		1B	2B	
		2.4	Data of monthly logger <sup>1</sup>							
		2.5	E3 High resolution							
3.0	Energy E2									
		3.1	Energy E4							
		3.2	Energy E5							
		3.3	Energy E6							
		3.4	Energy E7							
		3.5	Energy E12							
		3.6	Energy E13							
		3.7	Energy E14							
		3.8	Energy E15							
		3.9	Energy E16							
4.0	Volume, V1			2	2	3	2	2	3	1
		4.1	Mass M1 (V1[t1/t2])	2A	2A	3A	2A	2A	3A	1A
		4.2	Pressure P1							
		4.3	Date of yearly logger	2B	2B	3B	2B	2B	3B	1B
		4.4	Data of yearly logger <sup>1</sup>							
		4.5	Date of monthly logger							
		4.6	Data of monthly logger <sup>1</sup>							
		4.7	E1 high res.							

Display ref.	Primary display 	Display ref.	Secondary display 	Heat meter DDD = 110	Heat meter DDD = 210	Heat/cooling meter DDD = 310	Heat meter DDD = 410	Cooling meter DDD = 510	Heat/cooling meter DDD = 610	Volume meter DDD = 710
5.0	Volume, V2									
		5.1	Mass M2 (V2[t2])							
		5.2	Pressure P2							
		5.3	Date of yearly logger							
		5.4	Data of yearly logger <sup>1</sup>							
		5.5	Date of monthly logger							
		5.6	Data of monthly logger <sup>1</sup>							
		5.7	Mass M3 (V2[t3])							
		5.8	Mass M4 (V2[t4])							
6.0	Hour counter			3	3	4	3	3	4	2
		6.1	Error hour counter	3A	3A	4A	3A	3A	4A	2A
7.0	t1 (inlet)			4	4	5	4	4	5	
		7.1	Year-to-date average <sup>2</sup>	4A	4A	5A	4A	4A	5A	
		7.2	Month-to-date average <sup>2</sup>	4B	4B	5B	4B	4B	5B	
8.0	t2 (outlet)			5	5	6	5	5	6	
		8.1	Year-to-date average <sup>2</sup>	5A	5A	6A	5A	5A	6A	
		8.2	Month-to-date average <sup>2</sup>	5B	5B	6A	5B	5B	6B	
9.0	t1-t2 (ΔΘ) (cooling indicated by -)			6	6	7	6	6	7	
		9.1	E8 (V1 x t1)							
		9.2	E9 (V1 x t2)							
10.0	t3									
		10.1	E10 (V1 x t3)							
		10.2	E11 (V2 x t3)							
11.0	t4									
12.0	Flow, V1			7	7	8	7	7	8	3
		12.1	Date of max this year <sup>3</sup>	7A	7A	8A	7A	7A	8A	3A
		12.2	Data of max this year <sup>1</sup>							
		12.3	Date of max yearly logger							
		12.4	Data of max yearly logger <sup>1</sup>							
		12.5	Date of max this month <sup>3</sup>	7B	7B	8B	7B	7B	8B	3B
		12.6	Data of max this month <sup>1</sup>							
		12.7	Date of max monthly logger							
		12.8	Data of max monthly logger <sup>1</sup>							
		12.9	Date of max this year <sup>3</sup>	7C	7C	8C	7C	7C	8C	3C
		12.10	Data of min. this year <sup>1</sup>							
		12.11	Date of min. yearly logger							
		12.12	Data of min. yearly logger <sup>1</sup>							
		12.13	Date of min. this month <sup>3</sup>	7D	7D	8D	7D	7D	8D	3D
		12.14	Data of min. this month <sup>1</sup>							
		12.15	Date of min. monthly logger							
		12.16	Data of min. monthly logger <sup>1</sup>							



Display ref.	Primary display 	Display ref.	Secondary display 	Heat meter DDD = 110	Heat meter DDD = 210	Heat/cooling meter DDD = 310	Heat meter DDD = 410	Cooling meter DDD = 510	Heat/cooling meter DDD = 610	Volume meter DDD = 710
<b>13.0</b>	Flow, V2									
		13.1	Thermal power, V2(t3-t4)							
<b>14.0</b>	Thermal output, V1			<b>8</b>	<b>8</b>	<b>9</b>	<b>8</b>	<b>8</b>	<b>9</b>	
		14.1	Date of max this year <sup>3</sup>	8A	8A	9A	8A	8A	9A	
		14.2	Data of max this year <sup>1</sup>							
		14.3	Date of max yearly logger							
		14.4	Data of max yearly logger <sup>1</sup>	8B	8B	9B	8B	8B	9B	
		14.5	Date of max this month <sup>3</sup>							
		14.6	Data of max this month <sup>1</sup>							
		14.7	Date of max monthly logger	8C	8C	9C	8C	8C	9C	
		14.8	Data of max monthly logger <sup>1</sup>							
		14.9	Date of max this year <sup>3</sup>							
		14.10	Data of min. this year <sup>1</sup>	8D	8D	9D	8D	8D	9D	
		14.11	Date of min. yearly logger							
		14.12	Data of min. yearly logger <sup>1</sup>							
		14.13	Date of min. this month <sup>3</sup>	8D	8D	9D	8D	8D	9D	
		14.14	Data of min. this month <sup>1</sup>							
		14.15	Date of min. monthly logger							
		14.16	Data of min. monthly logger <sup>1</sup>							
<b>15.0</b>	Input A1 <sup>4</sup>			<b>9</b>	<b>9</b>	<b>10</b>	<b>9</b>	<b>9</b>	<b>10</b>	<b>4</b>
		15.1	Meter number of input A1	9A	9A	10A	9A	9A	10A	4A
		15.2	L/imp. or Wh/imp. for input A1	9B	9B	10B	9B	9B	10B	4B
		15.3	Date of yearly logger	9C	9C	10C	9C	9C	10C	4C
		15.4	Data of yearly logger <sup>1</sup>							
		15.5	Date of monthly logger							
		15.6	Data of monthly logger <sup>1</sup>	9D	9D	10D	9D	9D	10D	4D
<b>16.0</b>	Input B1 <sup>4</sup>			<b>10</b>	<b>10</b>	<b>11</b>	<b>10</b>	<b>10</b>	<b>11</b>	<b>5</b>
		16.1	Meter number of input B1	10A	10A	11A	10A	10A	11A	5A
		16.2	L/imp. or Wh/imp. for input B1	10B	10B	11B	10B	10B	11B	5B
		16.3	Date of yearly logger	10C	10C	11C	10C	10C	11C	5C
		16.4	Data of yearly logger <sup>1</sup>							
		16.5	Date of monthly logger							
		16.6	Data of monthly logger <sup>1</sup>	10D	10D	11D	10D	10D	11D	5D
<b>17.0</b>	Input A2 <sup>4</sup>									
		17.1	Meter number of input A2							
		17.2	L/imp. or Wh/imp. for input A2							
		17.3	Date of yearly logger							
		17.4	Data of yearly logger <sup>1</sup>							
		17.5	Date of monthly logger							
		17.6	Data of monthly logger <sup>1</sup>							

Display ref.	Primary display 	Display ref.	Secondary display 	Heat meter DDD = 110	Heat meter DDD = 210	Heat/cooling meter DDD = 310	Heat meter DDD = 410	Cooling meter DDD = 510	Heat/cooling meter DDD = 610	Volume meter DDD = 710
<b>18.0</b>	Input B2 <sup>4</sup>									
		18.1	Meter number of input B2							
		18.2	L/imp. or Wh/imp. for input B2							
		18.3	Date of yearly logger							
		18.4	Data of yearly logger <sup>1</sup>							
		18.5	Date of monthly logger							
		18.6	Data of monthly logger <sup>1</sup>							
<b>19.0</b>	TA2			<b>11</b>	<b>11</b>	<b>12</b>	<b>11</b>	<b>11</b>	<b>12</b>	<b>6</b>
		19.1	TL2	11A	11A	12A	11A	11A	12A	6A
<b>20.0</b>	TA3			<b>12</b>	<b>12</b>	<b>13</b>	<b>12</b>	<b>12</b>	<b>13</b>	<b>7</b>
		20.1	TL3	12A	12A	13A	12A	12A	13A	7A
<b>21.0</b>	TA4			<b>13</b>	<b>13</b>	<b>14</b>	<b>13</b>	<b>13</b>	<b>14</b>	<b>8</b>
		21.1	TL4	13A	13A	14A	13A	13A	14A	8A
<b>22.0</b>	A1 Heat energy at a discount (A-)									
		22.1	A2 Heat energy with an addition (A+)							
		22.2	t5							
<b>23.0</b>	CP (moving average)									
		23.1	Current power of input B1 <sup>5</sup>							
		23.2	Date of yearly logger							
		23.4	Data of yearly logger <sup>1</sup>							
		23.5	Date of monthly logger							
		23.6	Data of monthly logger <sup>1</sup>							
<b>24.0</b>	Info code			<b>14</b>	<b>14</b>	<b>15</b>	<b>14</b>	<b>14</b>	<b>15</b>	<b>9</b>
		24.1	Info event counter	14A	14A	15A	14A	14A	15A	9A
		24.2	Date for info logger							
		24.3	Data for info logger	14B	14B	15B	14B	14B	15B	9B
<b>25.0</b>	Customer no. (N° 1)			<b>15</b>	<b>15</b>	<b>16</b>	<b>15</b>	<b>15</b>	<b>16</b>	<b>10</b>
		25.1	Customer number (N° 2)	15B	15B	16A	15B	15B	16A	10A
		25.24	Meter factor	<b>18</b>	<b>18</b>	<b>19</b>	<b>18</b>	<b>18</b>	<b>19</b>	<b>13</b>
		25.25	Nominal flow (qp)	<b>19</b>	<b>19</b>	<b>20</b>	<b>19</b>	<b>19</b>	<b>20</b>	<b>14</b>
		25.26	Pt sensor type	<b>17</b>	<b>17</b>	<b>18</b>	<b>17</b>	<b>17</b>	<b>18</b>	<b>12</b>
		25.27	Supply	<b>16</b>	<b>16</b>	<b>17</b>	<b>16</b>	<b>16</b>	<b>17</b>	<b>11</b>
<b>26.0</b>	Differential energy (dE)									
		26.1	Control energy (cE)							
<b>27.0</b>	Differential volume (dV)									
		27.1	Control volume (cV)							

<sup>1</sup> Depending on the selected depth of yearly and monthly logs in the programmable data logger, these display readings can be empty.

<sup>2</sup> The average is volume-based.

<sup>3</sup> Only the date of min./max is displayed in format 20xx.xx.xx. Serial reading includes the time (hh.mm) of the average value calculation too.

<sup>4</sup> Inputs A and B are currently updated in the display of MULTICAL® 803, i.e. the display of the connected water or electricity meter will be in accordance with the display of MULTICAL® 803 without delay.

<sup>5</sup> The unit of this reading is fixed at kW.

### 3.4.5 Tariffs >EE<

MULTICAL® 803 has three extra registers TA2, TA3 and TA4, which can accumulate heat energy or cooling energy (EE=20 accumulates volume) parallel to the main register based on preprogrammed tariff conditions (to be stated in the order of the calculator). Irrespective of the selected tariff type, the tariff registers are named TA2 TA3 and TA4 in the display.

As the main register is considered the legal billing register, it is accumulated no matter the selected tariff function. Tariff conditions TL2, TL3 and TL4 are monitored at every integration. If the tariff conditions are fulfilled, consumed heat energy is accumulated in either TA2, TA3 or TA parallel to the main register.

#### Example of power tariff (EE=11)

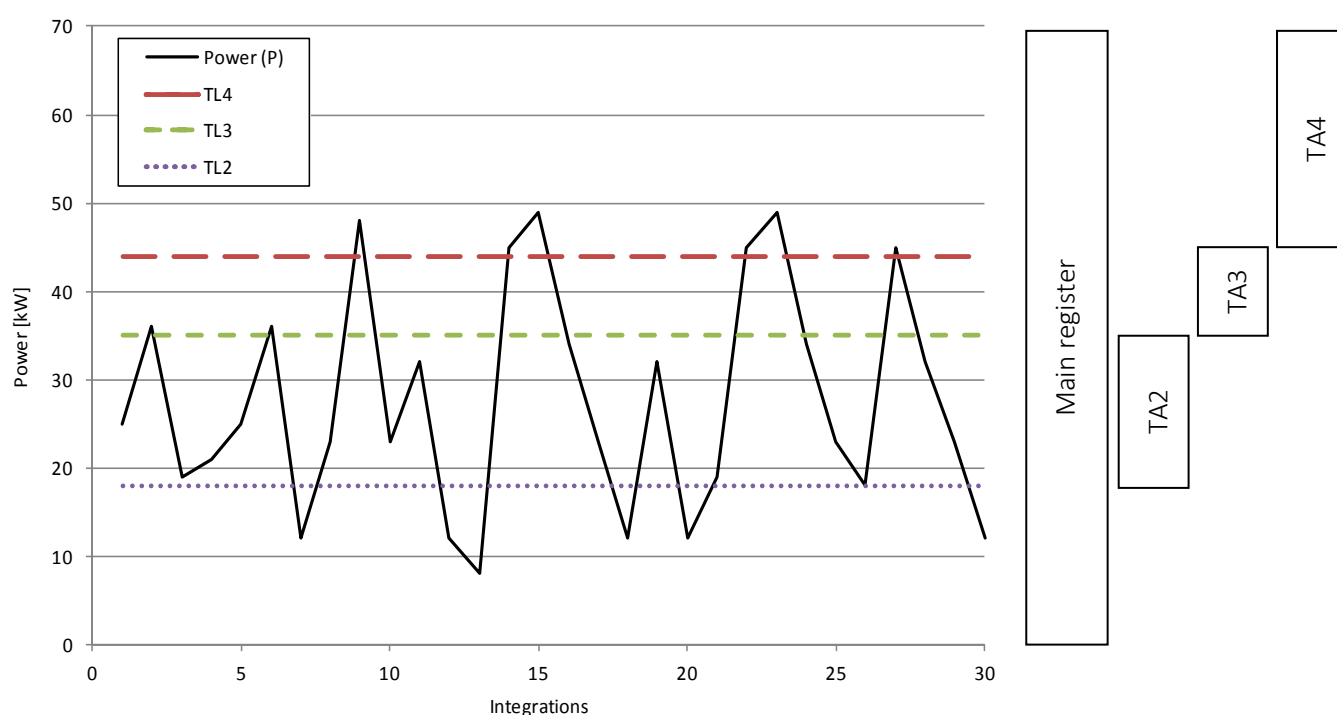

Three tariff conditions, TL2, TL3 and TL4, which are always used in the same tariff type, are connected to each tariff function. Therefore, it is not possible to “mix” two tariff types, except from the PQ tariff (EE=21).

TA2 shows energy consumed...



...above the power limit TL2

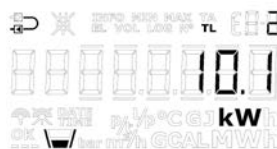

**IMPORTANT:** Out of consideration for backwards compatibility, tariff register TA4 can be deactivated. Thus, the meter uses TA2 and TA3 only, and the tariff function works as in the previous model, MULTICAL® 801. TA4 is deactivated by setting the tariff limit TL4 to 0.

## MULTICAL® 803

The below table lists the tariff types for which MULTICAL® 803 can be configured and shows the tariff types available for each meter type.

EE=	Tariff type	Function	Heat meter Meter type 2	Heat/cooling meter Meter type 3	Heat meter Meter type 4	Cooling meter Meter type 5	Heat/cooling meter Meter type 6	Volume meter Meter type 7
00	No active tariff	No function	•	•	•	•	•	•
11	Power tariff	Energy is accumulated in TA2, TA3 and TA4 on the basis of the power limits entered in TL2, TL3 and TL4	•		•	•		
12	Flow tariff	Energy is accumulated in TA2, TA3 and TA4 on the basis of the flow limits entered in TL2, TL3 and TL4	•		•	•		
13	t1-t2 tariff	Energy is accumulated in TA2, TA3 and TA4 on the basis of the $\Delta t$ -limits entered in TL2, TL3 and TL4	•		•	•		
14	Inlet temperature tariff	Energy is accumulated in TA2, TA3 and TA4 on the basis of t1 limits entered in TL2, TL3 and TL4.	•		•	•		
15	Outlet temperature tariff	Energy is accumulated in TA2, TA3 and TA4 on the basis of t2 limits entered in TL2, TL3 and TL4.	•		•	•		
19	Time-controlled tariff	TL2=Start time of TA2 TL3=Start time of TA3 TL4=Start time of TA4	•		•	•		
20	Heat/cooling volume tariff (TL2, TL3 and TL4 are not used)	Volume (V1) is divided into TA2 for heat ( $t_1 > t_2$ ) and TA3 for cooling ( $t_1 < t_2$ ). For heat/cooling meters of meter types 3 and 6, the energy accumulation also depends on $\Theta_{HC}$ (TA4 is not used in this tariff type).		•			•	•
21	PQ tariff	Energy is accumulated in TA2 if $P > TL_2$ and in TA3 if $Q > TL_3$	•		•	•		

### EE=00 No active tariff

If no tariff function is required, you select the setup EE=00.

However, the tariff function can, at a later stage, be activated through reconfiguration via METERTOOL HCW. See the technical description of METERTOOL HCW (5512-2097).

### EE=11 Power-controlled tariff

If the current power (P) exceeds TL2, but is lower than or equal to TL3, energy is counted in TA2 parallel to the main register. If the current power exceeds TL3, but is lower than or equal to TL4, energy is counted in TA3 parallel to the main register. If the current power exceeds TL4, energy is counted in TA4 parallel to the main register.

$P \leq TL_2$	Accumulation in main register only	$TL_4 > TL_3 > TL_2$
$TL_3 \geq P > TL_2$	Accumulation in TA2 and main register	
$TL_4 \geq P > TL_3$	Accumulation in TA3 and main register	
$P > TL_4$	Accumulation in TA4 and main register	

Setting up data, TL3 must be higher than TL2 and TL4 must be higher than TL3.

The power-controlled tariff is e.g. used as a basis for the individual heat consumer's connection fee. Furthermore, this tariff type can provide valuable statistical data if the heating plant considers new construction activities.

**EE=12 Flow-controlled tariff**

If the current water flow (Q) exceeds TL2, but is lower than or equal to TL3, energy is counted in TA2 parallel to the main register. If the current water flow exceeds TL3, but is lower than or equal to TL4, energy is counted in TA3 parallel to the main register. If the current water flow exceeds TL4, energy is counted in TA4 parallel to the main register.

$Q \leq TL2$	Accumulation in main register only	TL4 > TL3 > TL2
$TL3 \geq Q > TL2$	Accumulation in TA2 and main register	
$TL4 \geq Q > TL3$	Accumulation in TA3 and main register	
$Q > TL4$	Accumulation in TA4 and main register	

Setting up data, TL3 must be higher than TL2 and TL4 must be higher than TL3.

The flow-controlled tariff is e.g. used as a basis for the individual heat consumer's connection fee. Furthermore, this tariff type can provide valuable statistical data if the heating plant considers new construction activities.

When either power or flow tariff is used, you obtain an overview of the total consumption compared to the part of the consumption used above tariff limits.

**EE=13 t1-t2 tariff ( $\Delta\theta$ )**

If the current t1-t2 ( $\Delta\theta$ ) is lower than TL2, but exceeds or is equal to TL3, heat energy is counted in TA2 parallel to the main register. If the current cooling becomes lower than TL3, but is higher than or equal to TL4, energy is counted in TA3 parallel to the main register. If the current t1-t2 ( $\Delta\theta$ ) is lower than TL4, energy is counted in TA4 parallel to the main register.

$\Delta\theta \geq TL2$	Accumulation in main register only	TL4 < TL3 < TL2
$TL3 \leq \Delta\theta < TL2$	Accumulation in TA2 and main register	
$TL4 \leq \Delta\theta < TL3$	Accumulation in TA3 and main register	
$\Delta\theta < TL4$	Accumulation in TA4 and main register	

Setting up tariff limits, TL3 must be lower than TL2 and TL4 must be lower than TL3.

The t1-t2 tariff can be used as a basis for weighted user charge. Low  $\Delta\theta$  (small difference between inlet and outlet temperatures) is uneconomical for the heat supplier.

**EE=14 Inlet temperature tariff**

If the current inlet temperature ( $t_1$ ) exceeds  $TL_2$ , but is lower than or equal to  $TL_3$ , energy is counted in  $TA_2$  parallel to the main register. If the current inlet temperature exceeds  $TL_3$ , but is lower than or equal to  $TL_4$ , energy is counted in  $TA_3$  parallel to the main register. If the current inlet temperature exceeds  $TL_4$ , energy is counted in  $TA_4$  parallel to the main register.

$t_1 \leq TL_2$	Accumulation in main register only	$TL_4 > TL_3 > TL_2$
$TL_3 \geq t_1 > TL_2$	Accumulation in $TA_2$ and main register	
$TL_4 \geq t_1 > TL_3$	Accumulation in $TA_3$ and main register	
$t_1 > TL_4$	Accumulation in $TA_4$ and main register	

Setting up data,  $TL_3$  must be higher than  $TL_2$  and  $TL_4$  must be higher than  $TL_3$ .

The inlet temperature tariff can be used as a basis for billing consumers who are guaranteed a certain inlet temperature. If the “guaranteed” minimum temperature is entered in  $TL_4$ , the payable consumption is accumulated in  $TA_4$ .

**EE=15 Outlet temperature tariff**

If the current outlet temperature ( $t_2$ ) exceeds  $TL_2$ , but is lower than or equal to  $TL_3$ , energy is counted in  $TA_2$  parallel to the main register. If the current outlet temperature exceeds  $TL_3$ , but is lower than or equal to  $TL_4$ , energy is counted in  $TA_3$  parallel to the main register. If the current outlet temperature exceeds  $TL_4$ , energy is counted in  $TA_4$  parallel to the main register.

$t_2 \leq TL_2$	Accumulation in main register only	$TL_4 > TL_3 > TL_2$
$TL_3 \geq t_2 > TL_2$	Accumulation in $TA_2$ and main register	
$TL_4 \geq t_2 > TL_3$	Accumulation in $TA_3$ and main register	
$t_2 > TL_4$	Accumulation in $TA_4$ and main register	

Setting up data,  $TL_3$  must be higher than  $TL_2$  and  $TL_4$  must be higher than  $TL_3$ .

The outlet temperature tariff can be used as a basis for weighted user charge. A high outlet temperature indicates insufficient heat utilization, which is uneconomical for the heat supplier.

**EE=19 Time-controlled tariff**

The time-controlled tariff is used for time division of heat consumption. If TL2 = 08:00, TL3 = 16:00 and TL4=23:00, the daily consumption from 08:00 until 15:59 is accumulated in TA2, whereas the consumption during the evening from 16:00 until 22:59 is accumulated in TA3 and the consumption during the night from 23:00 until 07:59 is accumulated in TA4.

TL2 must include fewer hours than TL3 and TL3 must include fewer hours than TL4.

From and incl. TL2 to TL3	Accumulation in TA2 and main register	TL3 must follow TL2 TL4 must follow TL3
From and incl. TL3 to TL4	Accumulation in TA3 and main register	
From and incl. TL4 to TL2	Accumulation in TA4 and main register	

The time-controlled tariff is suitable for billing in housing areas close to industrial areas with large district heating consumption as well as for billing industrial customers.

**EE=20 Heat/cooling volume tariff**

The heat/cooling volume tariff is used to divide volume into heat and cooling consumption in combined heat/cooling meters, i.e. the tariff divides the consumed volume into heat and cooling volume for combined heat/cooling meters. The total volume is accumulated in the register V1, whereas TA2 accumulates the volume consumed together with E1 (heat energy) and TA3 accumulates the volume consumed together with E3 (cooling energy).

EE=20 only functions in heat/cooling meters of the meter types 3 and 6.

(TA4 is not used in this tariff type).

$t1 > t2$ and $t1 \geq \theta_{hc}$	Volume is accumulated in TA2 and V1 (heat energy)	TL2 and TL3 are not used
$t1 > t2$ and $t1 \leq \theta_{hc}$	Volume is accumulated in V1 only	
$t2 > t1$ and $t1 \leq \theta_{hc}$	Volume is accumulated in TA3 and V1 (cooling energy)	
$t2 > t1$ and $t1 \geq \theta_{hc}$	Volume is accumulated in V1 only	
$t1 = t2$ and $t1 \geq \theta_{hc}$	Volume is accumulated in V1 only, no counting in energy registers	
$t1 = t2$ and $t1 \leq \theta_{hc}$	Volume is accumulated in V1 only, no counting in energy registers	

**EE=21 PQ tariff**

The PQ tariff is a combined power and flow tariff. TA2 functions as power tariff and TA3 functions as flow tariff.

$P \leq TL2$ and $Q \leq TL3$	Accumulation in main register only	TL2 = power limit (P) TL3 = flow limit (Q)
$P > TL2$	Accumulation in TA2 and main register	
$Q > TL3$	Accumulation in TA3 and main register	
$P > TL2$ and $Q > TL3$	Accumulation in TA2, TA3 and main register	

The PQ tariff can, for example, be used for customers who pay a fixed charge based on max power and max flow (TL4 and TA4 are not used in this tariff type).

### 3.4.6 Tariff limits with Auto Detect UF of ULTRAFLOW® X4

Auto Detect UF enables the exchange of ULTRAFLOW® X4 on MULTICAL® 803 without the need for changing the CCC code. MULTICAL® 803 can automatically adjust its CCC code to match the connected ULTRAFLOW® X4 via the function Auto Detect UF. Auto Detect UF is active with the CCC code 8xx. Read more about it in paragraph 8.1.1.

The resolution of the tariff limits is adapted to the nominal flow  $q_p$  and is thus controlled by the selected CCC code. The tariff limits do not change value by Auto Detect UF, but the value resolution and device can change. An example with a flow-controlled tariff is shown below.

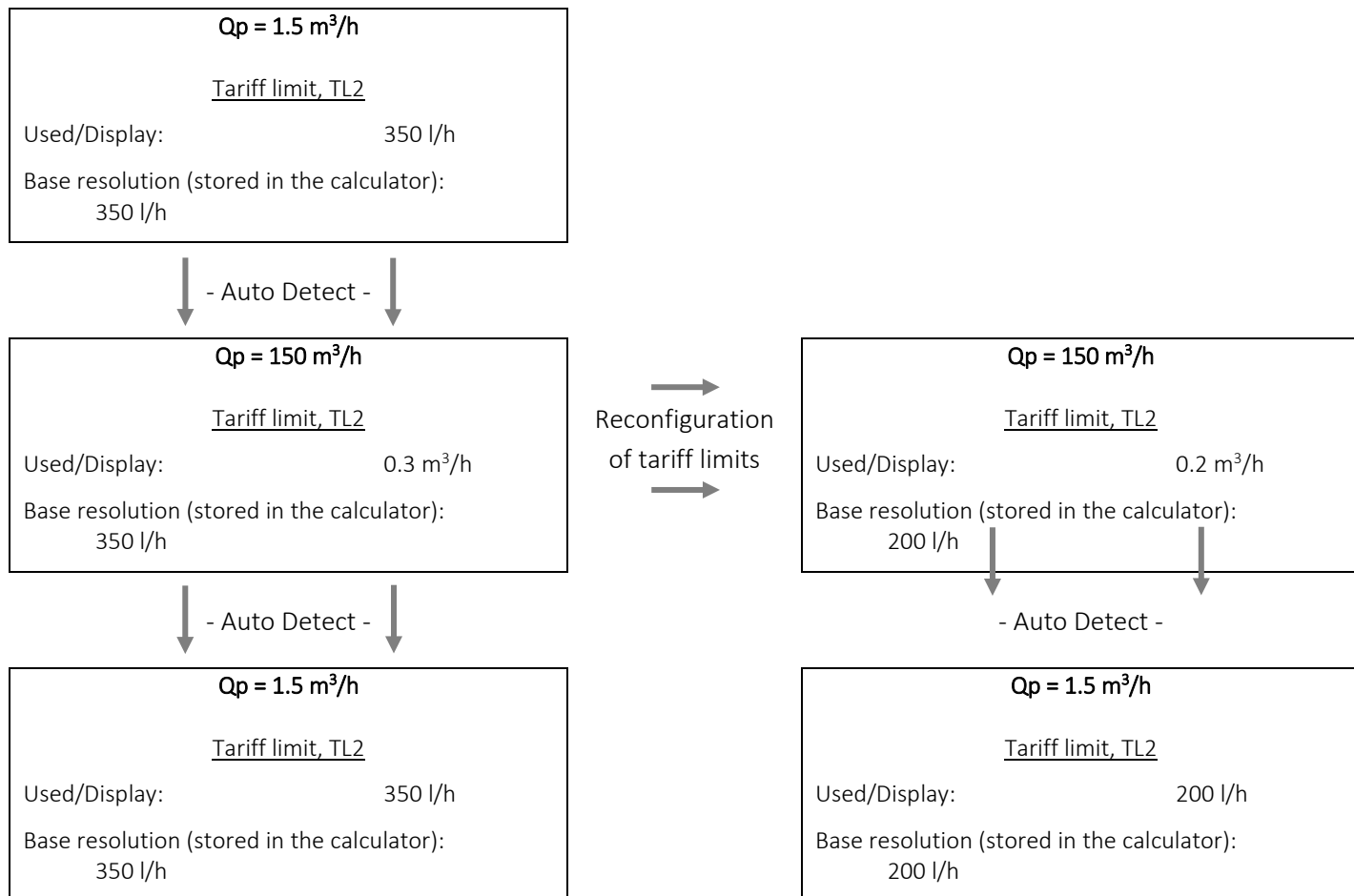



### 3.4.7 Pulse inputs A and B >FF-GG<

Up to four communication modules can be mounted in MULTICAL® 803. Pulse inputs are supported on communication modules placed in slot M1 and slot M2. See paragraph 11 for further information about the communication modules.

The pulse inputs are used for collection and remote accumulation of pulses from e.g. mechanical water meters and electricity meters. The pulse inputs function independently of the calculator itself. Therefore, they are not included in any energy calculation. The four pulse inputs are identically constructed and can be set up to receive pulses from water or electricity meters.

Pulse inputs A and B are placed on selected communication modules. If the module is installed in slot M1 in MULTICAL® 803, the inputs A1 and B1 are identified, and the same applies to slot M2; with inputs A2 and B2.

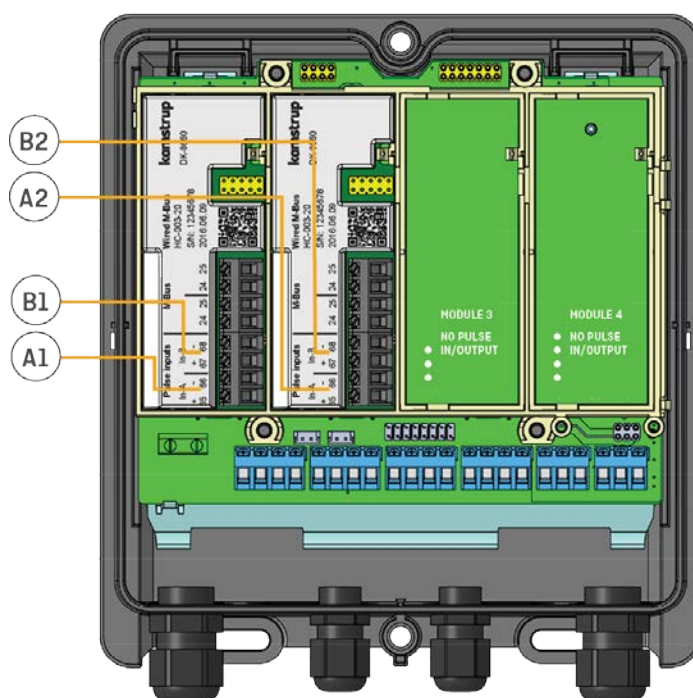

**Note:**

The pulse inputs A1 and A2 will always be identically configured through the FF code and likewise, the pulse inputs B1 and B2 will always be identically configured through the GG code. Therefore, pay special attention to this when the modules are installed in the meter so that they have the right module slots in relation to the equipment that they must be coupled with.

## MULTICAL® 803

The table below is a part of the type number overview, which shows the module type numbers. The table distinguishes between modules with pulse inputs (In-A, In-B) and modules with pulse outputs (Out-C, Out-D).

### Modules

Data + 2 pulse inputs (In-A, In-B)	10
Data + 2 pulse outputs (Out-C, Out-D)	11
M-Bus, configurable + 2 pulse inputs (In-A, In-B)	20
M-Bus, configurable + 2 pulse outputs (Out-C, Out-D)	21
M-Bus, configurable+ Thermal Disconnect	22
Wireless M-Bus, configurable, 868 MHz + 2 pulse inputs (In-A, In-B)	30
Wireless M-Bus, configurable, 868 MHz + 2 pulse outputs (Out-C, Out-D)	31
Analog output module 2 x 0/4...20 mA	40
Analog input module 2 x 0/4...20 mA	41
PQT Controller	43
Kamstrup Radio GDPR + 2 pulse inputs (In-A, In-B)	51
LON FT-X3 + 2 pulse inputs (In-A, In-B)	60
BACnet MS/TP + 2 pulse inputs (In-A, In-B)	66
Modbus RTU + 2 pulse inputs (In-A, In-B)	67
2G/4G network module + 2 pulse inputs (In-A, In-B)	80
Modbus/KMP TCP/IP + 2 pulse inputs (In-A, In-B)	82
High Power Radio Router GDPR + 2 pulse inputs (In-A, In-B)	85

MULTICAL® 803 registers the accumulated consumption of the meters connected to the inputs and saves the counter values every month and every year on target date. The number of these yearly and monthly loggings depends on the selected logger profile (RR code). Read more about data logger profiles in paragraph 3.4.12. In order to facilitate the identification during data reading, it is also possible to save the meter numbers of the four meters connected to the inputs. The meter numbers can be either programmed in the meter via the SETUP loop (for A1 and B1) or via METERTOOL HCW (for A1, B1, A2 and B2).

#### Note:

Which pulse input registers are collected through the module is controlled by the selected datagram profile of the module, which is configured through the module's ZZZ code.  
By default, In-A1 and In-B1 are collected.

Two alarm types are connected to the pulse inputs: cold water leakage and external alarm, respectively. Unless otherwise informed by the customer, the calculator is, in general, prepared for external alarm on all four inputs from the factory, but only with one active leakage alarm on inputs A1 and A2. Please contact Kamstrup A/S if you need leakage alarm possibility on input B1 and B2. Read more about cold water leakage in paragraph 3.4.10 and info codes in paragraph 7.8.

Below, the requirements for pulse duration and pulse frequency for meters connected to the pulse inputs are specified:

Pulse inputs A and B	Electronic switch	Reed switch
In-A 65-66 and In-B: 67-68 via module		
Pulse input	680 kΩ pull-up to 3.6 V	680 kΩ pull-up to 3.6 V
Pulse ON	< 0.4 V i > 30 ms	< 0.4 V i > 500 ms
Pulse OFF	> 2.5 V i > 30 ms	> 2.5 V i > 500 ms
Pulse frequency	< 3 Hz	< 1 Hz
Electrical isolation	No	No
Max cable length	25 m	25 m
Requirements to external contact	Leak current at open contact < 1 μA	
Update of display	Follow the selected integration interval (from 2 to 64 s)	

The pulse inputs are placed on the module with the following terminal numbering:

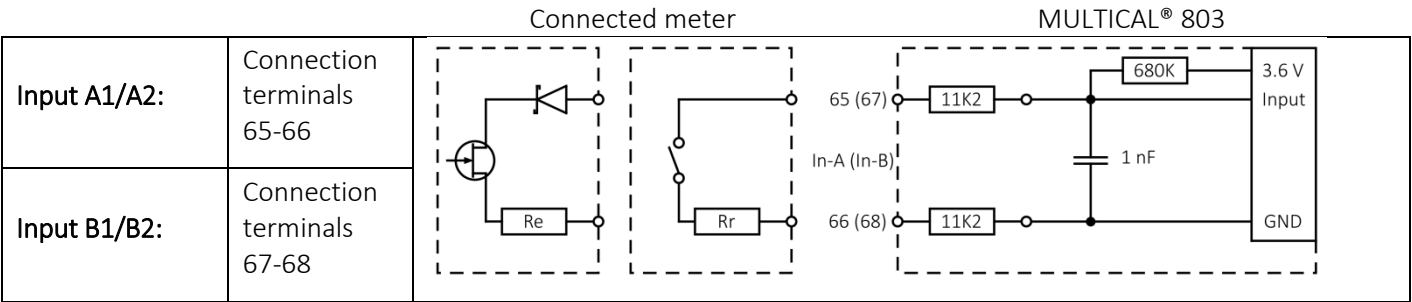

## MULTICAL® 803

The pulse inputs are configured as a part of the calculator's configuration number via the FF and GG codes. Upon receipt of order, the FF and GG codes are configured at 24 by default (unless otherwise informed by the customer). Valid FF and GG codes appear from the table below. The default code 24 is marked in green. The FF and GG codes can be reconfigured by means of METERTOOL HCW. See the technical description of METERTOOL HCW (5512-2097).

Input A1/A2		Input B1/B2		Pre-counter	Wh/imp	l/imp	Measuring unit and decimal place	
FF code	Max flow Water meter	GG code	Max flow Water meter					
01	100 m³/h	01	100 m³/h	1	-	100	vol A/vol b (m³)	000000.0
02	50 m³/h	02	50 m³/h	2	-	50	vol A/vol b (m³)	000000.0
03	25 m³/h	03	25 m³/h	4	-	25	vol A/vol b (m³)	000000.0
04	10 m³/h	04	10 m³/h	10	-	10	vol A/vol b (m³)	000000.0
05	5 m³/h	05	5 m³/h	20	-	5	vol A/vol b (m³)	000000.0
06	2.5 m³/h	06	2.5 m³/h	40	-	2.5	vol A/vol b (m³)	000000.0
07	1 m³/h	07	1 m³/h	100	-	1	vol A/vol b (m³)	000000.0
24	10 m³/h	24	10 m³/h	1	-	10	vol A/vol b (m³)	00000.00
25	5 m³/h	25	5 m³/h	2	-	5	vol A/vol b (m³)	00000.00
26	2.5 m³/h	26	2.5 m³/h	4	-	2.5	vol A/vol b (m³)	00000.00
27	1 m³/h	27	1 m³/h	10	-	1	vol A/vol b (m³)	00000.00
40	1000 m³/h	40	1000 m³/h	1	-	1000	vol A/vol b (m³)	0000000
FF code	Max power Electricity meter	GG code	Max power Electricity meter	Pre-counter	Wh/imp	l/imp	Measuring unit and decimal place	
50	2500 kW	50	2500 kW	1	1000	-	EL A/EL b (kWh)	0000000
51	150 kW	51	150 kW	60	16.67	-	EL A/EL b (kWh)	0000000
52	120 kW	52	120 kW	75	13.33	-	EL A/EL b (kWh)	0000000
53	75 kW	53	75 kW	120	8.333	-	EL A/EL b (kWh)	0000000
54	30 kW	54	30 kW	240	4.167	-	EL A/EL b (kWh)	0000000
55	25 kW	55	25 kW	340	2.941	-	EL A/EL b (kWh)	0000000
56	20 kW	56	20 kW	480	2.083	-	EL A/EL b (kWh)	0000000
57	15 kW	57	15 kW	600	1.667	-	EL A/EL b (kWh)	0000000
58	7.5 kW	58	7.5 kW	1000	1	-	EL A/EL b (kWh)	0000000
59	750 kW	59	750 kW	10	100	-	EL A/EL b (kWh)	0000000
60	2500 kW	60	2500 kW	2	500	-	EL A/EL b (kWh)	0000000
61	75 kW	61	75 kW	100	10	-	EL A/EL b (kWh)	0000000
62	15 kW	62	15 kW	500	2	-	EL A/EL b (kWh)	0000000
70	25000 kW	70	25000 kW	1	10000	-	EL A/EL b (MWh)	00000.00
Inputs for external alarm:								
98		98		External alarm input; Alarm=LO (connect function, normally open)				
99		99		External alarm input; Alarm=HI (breaker function, normally closed)				

The registers which are connected to the pulse inputs can be read in the calculator's TECH loop, in USER loop (depending on selected DDD code) and via data communication. Furthermore, it is possible to pre-set the meter count of the four pulse inputs to the values that the connected meters have at the time of the commissioning. This can be done either via the calculator's SETUP loop (for A1 and B1) or via METERTOOL HCW (for A1, B1, A2 and B2).

Input A1	
Meter count	
Meter no. A1	
L/imp. for A1	
Yearly date	
Yearly data	
Monthly date	
Monthly data	

Input B1	
Meter count	
Meter no. B1	
Wh/imp. for B1	
Yearly date	
Yearly data	
Monthly date	
Monthly data	

3.4.8 Integration mode >L<

MULTICAL® 803 uses time-based integration, which means that accumulated volume and energy are calculated at fixed time intervals and independently of the water velocity.

MULTICAL® 803 can only be mains-supplied. The calculator has a backup battery, but in normal operation, the calculator is mains-supplied. Therefore, the calculator display will always be switched on and the integration interval will always be 2 seconds. Only the backlight of the display is configured via the L code.

It is possible to choose between two integration modes; one mode in which the backlight of the display remains on and one mode in which the backlight of the display turns off after 15 seconds after the latest registered keystroke. Via the “heart beat” indication in the bottom left corner of the display, the calculator display will at all times show that the calculator is active.

Integration mode	Backlight period	L code	
		Display on	Display off
Fast mode (2 s)	15 s.	4	-
Fast mode (2 s)	On	9	-

**Note:** When MULTICAL® 803 is powered by the backup battery, the calculator automatically adjusts the integration interval to 8 seconds to conserve power.

Fast mode (2 s)

In fast mode, the integration interval is set to 2 seconds, which means that the calculator calculates accumulated volume and energy every 2 seconds.

Fast mode (2 s) is recommended for all systems including those with tap water exchanger. Fast mode (2 s) is particularly suitable for applications where the calculator is provided with analog outputs.

Integration concept

The integration concept of MULTICAL® 803 is illustrated in the figure below.

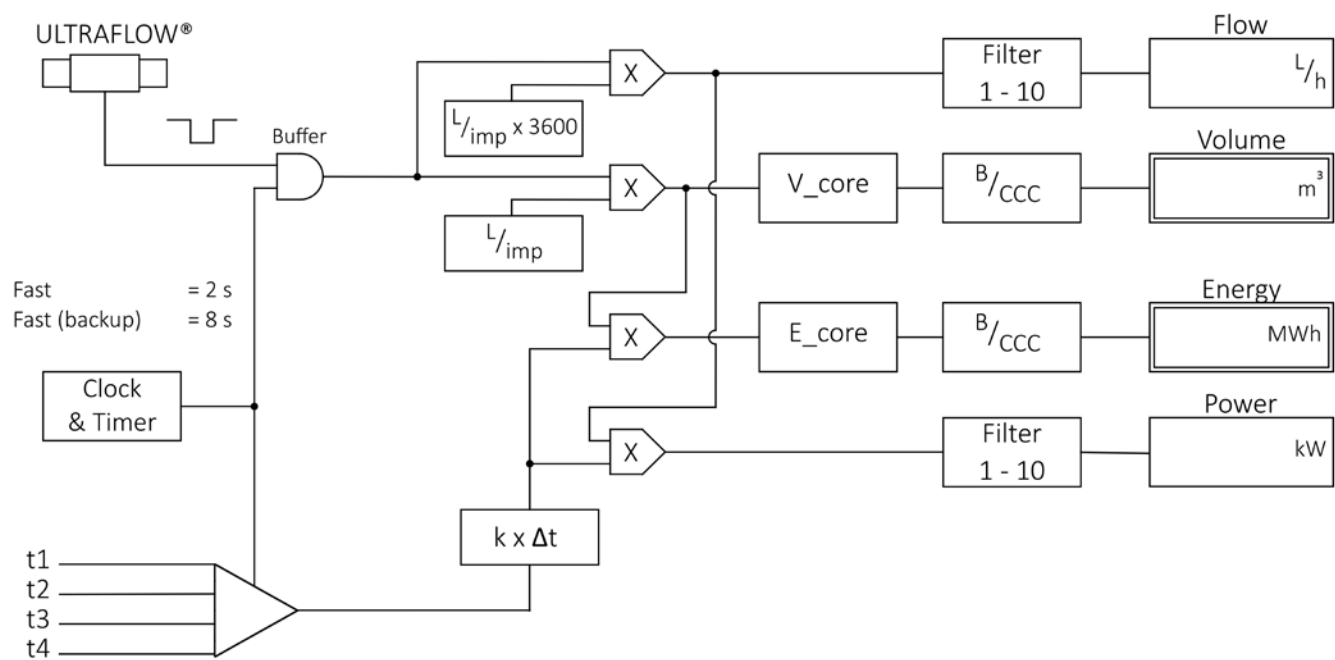

### 3.4.9 Leakage limits (V1, V2) >M<

MULTICAL® 803 can be used for leakage monitoring when two flow sensors are connected to MULTICAL® 803 on inputs V1 and V2.

The M code defines the leakage limit, i.e. the leakage monitoring sensibility. If a leakage is detected in the system, the info code for leakage or burst is activated, depending on the size of the leakage. The leakage search is based on a difference in mass ( $\Delta\text{Mass}$ ) between the calculated mass for V1 and V2, respectively. The calculation of this difference in mass is carried out over 24 hours why the reaction time of the info code for leakage is 24 hours. The burst search is based on a difference in flow for V1 and V2, respectively. The burst search is performed over a period of 120 seconds. Read more about these info codes in the info code overview in paragraph 7.8.

The sensibility of a leakage can be adjusted via the M code while the sensibility of a burst is fixed. This also appears from the table of the M code below. It is possible to detect leakages down to 15 kg/h with the connection of two flow sensors of  $q_p$  1.5 m<sup>3</sup>/h. Both the info code for leakage and for burst can be disabled via the M code (M = 0).

Leakage limits (V1, V2)		M code
Leakage	Burst	
No active leak search	No active burst search	0
$\Delta\text{Mass} \approx > 1.0 \% \text{ of } q_p + 20 \% q$	$\Delta\text{flow} > 20 \% \text{ of } q_p$	1
<b><math>\Delta\text{Mass} \approx &gt; 1.0 \% \text{ of } q_p + 10 \% q</math></b>	<b><math>\Delta\text{flow} &gt; 20 \% \text{ of } q_p</math></b>	<b>2</b>
$\Delta\text{Mass} \approx > 0.5 \% \text{ of } q_p + 20 \% q$	$\Delta\text{flow} > 20 \% \text{ of } q_p$	3
$\Delta\text{Mass} \approx > 0.5 \% \text{ of } q_p + 10 \% q$	$\Delta\text{flow} > 20 \% \text{ of } q_p$	4

Leakage limit for  $q_p$  1.5 m<sup>3</sup>/h  
M code = 2 (1.0 % of  $q_p$  + 10 % q)

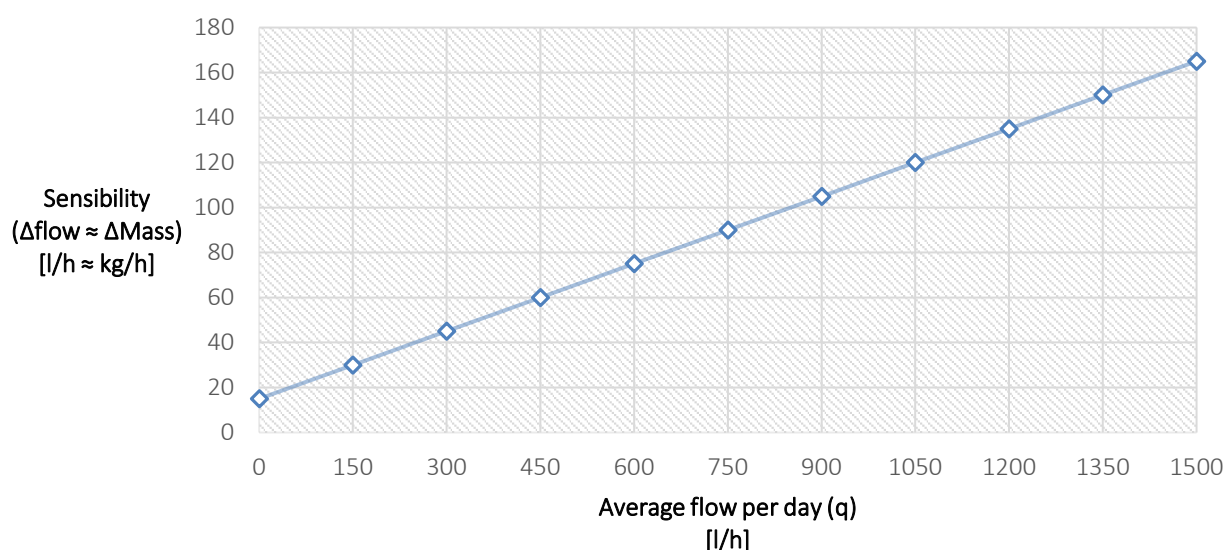

### Permanent operational monitoring

Leakage monitoring can with advantage be extended to include permanent performance monitoring as it just requires the installation of a set of three sensors instead of a sensor pair. In Denmark, for example, permanent performance monitoring reduces the number of random samples to three meters per random sampling lot, no matter the size of the measuring lot. Read more in the permanent performance monitoring guide (5512-1486\_GB). The purpose of this guide is to provide caretakers, installers and consulting engineers with the information needed on Kamstrup's leak monitoring system and permanent performance monitoring.

## 3.4.10 Cold water leakage (In-A/In-B) >N<

The pulse inputs A and B of MULTICAL® 803 can be used for cold water leakage monitoring. Basically, however, the cold water leakage monitoring is only active on input A (A1/A2), unless otherwise agreed with the customer. When MULTICAL® 803 is used for leak monitoring, the sensitivity is determined by the configuration of the N code.

Leakage monitoring is measured over a period of 24 hours. The N code defines the resolution by which the 24 hours are divided; either 48 intervals of half an hour, 24 intervals of one hour or 12 intervals of two hours. If the calculator registers minimum one pulse during each of these intervals over the full period, info code 8, which indicates leakage, is activated. The info code is not activated until after the 24-hour period. However, it is reset again immediately as soon as the calculator registers an interval without pulses.

The table below shows the three available N codes. Upon receipt of order, the N code is configured to 2 by default (unless otherwise informed by the customer).

Cold water leakage search (In-A1/A2)	N code
No active leak search	0
30 minutes without pulses	1
One hour without pulses	2
Two hours without pulses	3

## 3.4.11 Pulse outputs C and D >PP<

Up to four communication modules can be mounted in MULTICAL® 803. Pulse outputs are supported by communication modules placed in slot M1 and slot M2. See paragraph 11 for further information about the communication modules.

MULTICAL® 803 can have up to four pulse outputs (C1, C2, D1 and D2), which are placed on the communication modules. The pulse outputs have three possibilities of use:

- Transmission of selected meter count registers (which are controlled by the selected country code).
- Controlled output, which means that the pulse outputs can be controlled via data commands.
- Pulse Transmitter/Divider so that the pulse signal from V1 and V2 is transmitted via the pulse outputs.

Pulse outputs C and D are placed on selected communication modules. If the module is installed in slot M1 of MULTICAL® 803, the outputs C1 and D1 are identified, and the same applies to slot M2; with the outputs C2 and D2.

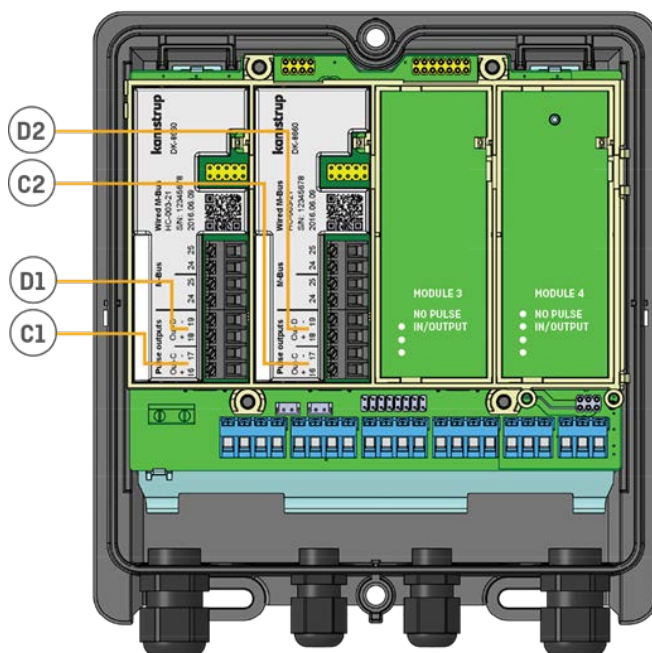



**Note:**

The pulse outputs C1 and C2 will always be identically configured and in the same way, the outputs D1 and D2 will always be identically configured. All four outputs are configured through the meter's PP code. Therefore, pay special attention to this when the modules are installed in the meter so that they have the right module slots in relation to the equipment that they must be coupled with.

The table below is a part of the type number overview, which shows the module type numbers. The table distinguishes between modules with pulse inputs (In-A, In-B) and modules with pulse outputs (Out-C, Out-D).

**Modules**

Data + 2 pulse inputs (In-A, In-B)	10
Data + 2 pulse outputs (Out-C, Out-D)	11
M-Bus, configurable + 2 pulse inputs (In-A, In-B)	20
M-Bus, configurable + 2 pulse outputs (Out-C, Out-D)	21
M-Bus, configurable+ Thermal Disconnect	22
Wireless M-Bus, configurable, 868 MHz + 2 pulse inputs (In-A, In-B)	30
Wireless M-Bus, configurable, 868 MHz + 2 pulse outputs (Out-C, Out-D)	31
Analog output module 2 x 0/4...20 mA	40
Analog output module 2 x 0/4...20 mA	41
PQT Controller	43
Kamstrup Radio GDPR + 2 pulse inputs (In-A, In-B)	51
LON FT-X3 + 2 pulse inputs (In-A, In-B)	60
BACnet MS/TP + 2 pulse inputs (In-A, In-B)	66
Modbus RTU + 2 pulse inputs (In-A, In-B)	67
2G/4G network module + 2 pulse inputs (In-A, In-B)	80
Modbus/KMP TCP/IP + 2 pulse inputs (In-A, In-B)	82
High Power Radio Router GDPR + 2 pulse inputs (In-A, In-B)	85

## MULTICAL® 803

Below, the requirements for pulse duration and pulse frequency for meters connected to the pulse inputs are specified:

### Pulse outputs C and D

Out-C: 16-17 and Out-D: 18-19 via module

Pulse duration:

Pulse value

*When pulse outputs are used for, for example, remote count of energy and volume with the same resolution as the display<sup>1</sup>*

Heat meter:

Cooling meter:

Heat/cooling meter:

Out-C = CE+

Out-D = CV

Out-C = CE-

Out-D = CV

Out-C = CE+

Out-D = CE-

Selectable:

10 ms, 32 ms or

100 ms

Pulse value

*When pulse outputs are used as Pulse Transmitter/Divider, e.g. for regulatory purposes*

Transmitter:

Divider:

Out-C = V1

Out-D = V2

Out-C = V1/4

4 ms

22 ms

,Communication module

HC-003-11 (Before 2017-05)

HC-003-11 (After 2017-05)

HC-003-21 & -31 (Before 2018-04)

HC-003-21 & -31 (After 2018-04)

Pulse output type

Open collector (OB)

Opto FET

External voltage

5...30 VDC

1...48 VDC/AC

Current

< 10 mA

< 50 mA

Residual stress

$U_{CE} \approx 1 \text{ V}$  at 10 mA

$R_{ON} \leq 40 \Omega$

Electrical isolation

2 kV

2 kV

Max cable length

25 m

25 m

<sup>1</sup> At a high resolution, the pulse outputs are down-divided into 1:10 when selecting 32 ms and 100 ms.

Note the polarity when making the connection. The pulse outputs are placed on the module with the following terminal numbering:

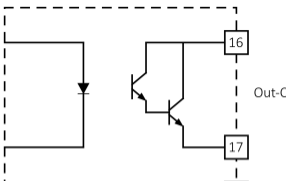
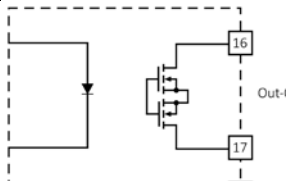
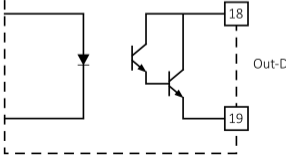
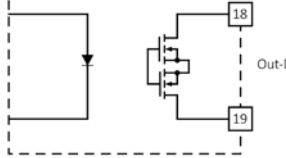
		Open collector (OB)	Opto FET
<b>Pulse output C:</b>	Connection terminals 16-17		
<b>Pulse output D:</b>	Connection terminals 18-19		

The pulse outputs are configured as part of the calculator's configuration number via the PP code. Upon receipt of order, the PP code is configured to 95 by default (unless otherwise informed by the customer). Valid PP codes appear from the table below. The default code 95 is marked in green. The PP code can be reconfigured by means of METERTOOL HCW. See the technical description of METERTOOL HCW (5512-2097).

Pulse outputs C and D	PP code
Pulse Transmitter/Divider	
Out-C: V1/4 (5 ms)	73
Out-C: V1/1, Out-D: V2/1 (3.9 ms)	80
Out-C: V1/1 (3.9 ms)	82
Out-C: V1/4 (22 ms)	83
Pulse outputs for meter count registers	
10 ms	94
32 ms	95
100 ms (0.1 s)	96
Controlled output via data commands	
Controlled output	99

#### 3.4.11.1 Pulse Transmitter/Divider

The calculator can be configured so that the pulse outputs serve as either Pulse Transmitter or Pulse Divider. If the outputs must serve as Pulse Transmitter, the calculator's PP code is configured to either 80 or 82. Regardless of whether both outputs are connected or floating, the PP code 80 with Pulse Transmitter on both Out-C and Out-D causes an increased power consumption. If the outputs must serve as Pulse Divider, the calculator's PP code is configured to 83 with 22 ms pulse duration or PP code 73 with 5 ms pulse duration.

Pulse Transmitter/Divider can, among other things, be used for external leak protection and makes it possible to connect an additional calculator to the same flow sensor and to external control systems that regulate according to flow pulses, for example Siemens RVD 250 and Danfoss ECL 310, both of which can use the PP code 73 with 5 ms pulse duration.

#### 3.4.11.2 Pulse outputs for meter count registers

As previously described, the outputs are configured in pairs (C1/C2 and D1/D2), which means that it is possible to transmit output from two of the following meter count registers on pulse output C1/C2 and pulse output D1/D2, respectively:

- E1 (Heat energy)
- E3 (Cooling energy)
- V1 (Volume)

## MULTICAL® 803

**Note:** As the selected meter count registers are configured by the country code, the configuration cannot be changed after delivery.

Pulse outputs are by default configured with the following registers:

Meter function	Out-C1/C2	Out-D1/D2	Meter type
Heat meter	E1 (CE+)	V1 (CV)	1 2 4
Heat/cooling meter	E1 (CE+)	E3 (CE-)	3, 6
Cooling meter	E3 (CE-)	V1 (CV)	5
Volume meter	V1 (CV)	V1 (CV)	7

The resolutions of the pulse outputs always follow the least significant digit in the display, which is determined by the CCC code (see paragraph 3.3.3), e.g. at CCC=119: 1 pulse/kWh and 1 pulse/0.01 m<sup>3</sup>.

Note that the pulses are accumulated in the integration interval and transmitted by each integration with a fixed frequency. This is shown in the example below.

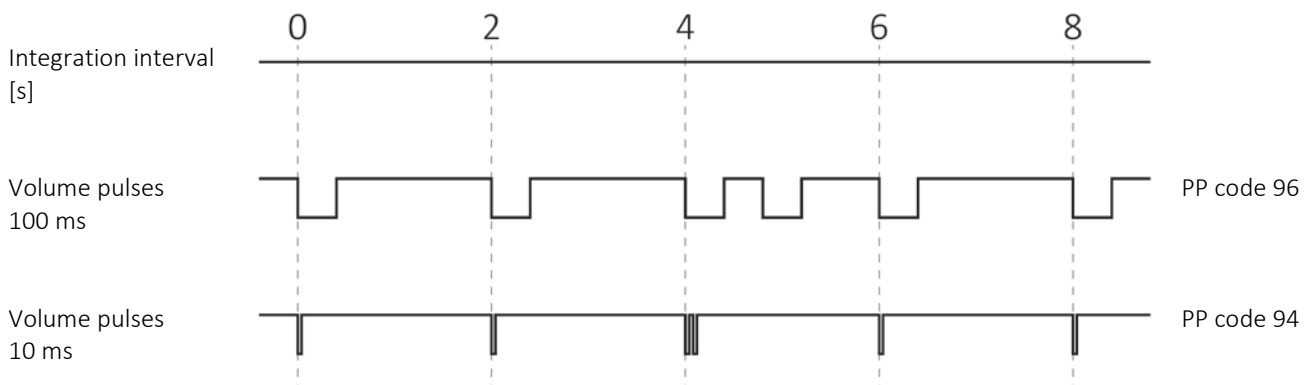

### 3.4.11.3 Controlled output

The calculator can be configured for data command control of pulse outputs. If controlled output is required, the PP code is to be configured to 99. As previously described, the outputs are configured in pairs (C1/C2 and D1/D2), which means that externally connected equipment can set the calculator's outputs, in the pairs C1/C2 and D1/D2, to respectively OFF (open opto transistor output) and ON (closed opto transistor output) via KMP data commands.

The output status can be read via the KMP registers and after a power-on reset, the outputs will have the same status as before the power failure as every change of status is saved in the calculator's EEPROM.

### 3.4.12 Data logger profile >RR<

MULTICAL® 803 has a permanent memory (EEPROM) in which the results from various data loggers are saved. The data logger is programmable. The required data logger profile is selected via the RR code of the configuration number. Unless otherwise stated by the customer, the RR code is set to 10, which is the default data logger profile (equal to the data logger in MULTICAL® 603). If data logging of other registers, different intervals and logging depths are required, other data logging profiles can be composed to match individual requirements.

The programmable data logger includes the following six data loggers:

- Yearly logger
- Monthly logger
- Daily logger
- Hourly logger
- Minute logger 1
- Minute logger 2

**Note:**

When the datagram of the modules are configured via the module's ZZZ code, it is important that the necessary registers that you want to transmit via the datagram also exist in the meter. Therefore, there must be consistency between the choice of the meter's RR code and the module's ZZZ code. Please contact Kamstrup A/S for further information.

Below is an example of a logger profile (RR code=10).

Logger type		Year	Month	Day	Hour	Minute 1	Minute 2
Logging interval		-	-	-	-	15m	1m
Logging depth		20	36	460	1400	0	0
Date (YY.MM.DD)	Year, month and day of logging time.	X	X	X	X	X	X
Clock (hh.mm.ss)	Time	X	X	X	X	X	X
E1	$E1 = V1(t1-t2)k$ Heat energy	X	X	X	X		
E2	$E2 = V2(t1-t2)k$ Heat energy	X	X				
E3	$E3 = V1(t2-t1)k$ Cooling energy	X	X	X	X		
E4	$E4 = V1(t1-t3)k$ Inlet energy	X	X				
E5	$E5 = V2(t2-t3)k$ Outlet energy or tap from outlet	X	X				
E6	$E6 = V2(t3-t4)k$ Tap water energy, separate	X	X				
E7	$E7 = V2(t1-t3)k$ Tap water energy from inlet	X	X				
E8	$E8 = m3 \times t1$ (inlet)	X	X				
E9	$E9 = m3 \times t2$ (outlet)	X	X				
E10	$E10 = t3 \times V1$	X	X				
E11	$E11 = t3 \times V2$	X	X				
E12	$E12 = V2 \times (t2-t1)k \ t2$						
E13	$E13 = V1 \times (t3-t4)k \ t1/t2$						
E14	$E14 = V2 \times (t3-t4)k \ t3/t4$						
E15	$E15 = V1 \times (t4-t3)k \ t1/t2$						
E16	$E16 = V2 \times (t4-t3)k \ t3/t4$						
$\Delta E$	Differential energy						
cE	Control energy:						
A1	Heat at a discount						
A2	Heat energy with an addition						
TA2	Tariff register 2	X	X				
TA3	Tariff register 3	X	X				
TA4	Tariff register 4	X	X				
V1	Volume register for Volume 1	X	X	X	X		
V2	Volume register for Volume 2	X	X	X	X		
$\Delta V$	Differential volume						
cV	Control volume						
In-A1	Additional water meter connected to Input A1	x	x	x	x		
In-B1	Additional water or electricity meter connected to Input B1	x	x	x	x		
In-A2	Additional water meter connected to Input A2	x	x	x	x		
In-B2	Additional water or electricity meter connected to Input B2	x	x	x	x		

Logger type		Year	Month	Day	Hour	Minute 1	Minute 2
M1	Mass-corrected V1 with t1	X	X	X	X		
M2	Mass-corrected V2 with t2	X	X	X	X		
M3	Mass-corrected V2 with t3						
M4	Mass-corrected V2 with t4						
INFO	Information code	X	X	X	X		
Flow1 Max Date Year	Date stamp of max flow V1 in the year	X					
Flow1 Max Year	Value of max flow V1 in the year	X					
Flow1 Min Date Year	Date stamp for min. flow V1 in the year	X					
Flow1 Min Year	Value of min. flow V1 in the year	X					
Power1 Max Date Year	Date stamp for min. flow in the year	X					
Power1 Max Year	Value for max power in the year	X					
Power1 Min Date Year	Date stamp for min. power in the year	X					
Power1 Min Year	Value for min. power in the year	X					
Flow1 Max Date Month	Date stamp for max flow V1 in the month		X				
Flow1 Max Month	Value for max flow V1 in the month		X				
Flow1 Min Date Month	Date stamp for min. flow V1 in the month		X				
Flow1 Min Month	Value for min. flow V1 in the month		X				
Power1 Max Date Month	Date stamp for max power in the year		X				
Power1 Max Month	Value for max power in the month		X				
Power1 Min Date Month	Date stamp for min. power in the month		X				
Power1 Min Month	Value for min. power in the month		X				
t1 Max Year Date/time	Date stamp for max temperature t1 in the year						
t1 Max year	Value for max temperature t1 in the year						
t1 Min year Date/time	Date stamp for min. temperature t1 in the year						
t1 Min year	Value for min. temperature t1 in the year						
t2 Max year Date/time	Date stamp for max temperature t2 in the year						
t2 Max year	Value for max temperature t2 in the year						
t2 Min year Date/time	Date stamp for min. temperature t2 in the year						
t2 Min year	Value for min. temperature t2 in the year						
t1 Max month Date/time	Date stamp for max temperature t1 in the month						
t1 Max month	Value for max temperature t1 in the month						
t1 Min month Date/time	Date stamp for min. temperature t1 in the month						
t1 Min month	Value for min. temperature t1 in the month						
t2 Max month Date/time	Date stamp for max temperature t2 in the month						
t2 Max month	Value for max temperature t2 in the month						
t2 Min month Date/time	Date stamp for min. temperature t2 in the month						
t2 Min month	Value for min. temperature t2 in the month						
COP Year (SCOP)	Coefficient of Performance, year						
COP Month	Coefficient of Performance, month						
t1 Time Average Day	Time-averaged temperature (day) for t1						
t2 Time Average Day	Time-averaged temperature (day) for t2						
t3 Time Average Day	Time-averaged temperature (day) for t3						

Logger type		Year	Month	Day	Hour	Minute 1	Minute 2
t4 Time Average Day	Time-averaged temperature (day) for t4						
t1 Time Average Hour	Time-averaged temperature (hour) for t1						
t2 Time Average Hour	Time-averaged temperature (hour) for t2						
t3 Time Average Hour	Time-averaged temperature (hour) for t3						
t4 Time Average Hour	Time-averaged temperature (hour) for t4						
P1 Average Day	Time-averaged analog input (day) for P1						
P2 Average Day	Time-averaged analog input (day) for P2						
P1 Average Hour	Time-averaged analog input (hour) for P1						
P2 Average Hour	Time-averaged analog input (hour) for P2						
Hour Counter	Accumulated number of operating hours	X	X				
Error Hour Counter	Accumulated number of error hours	X	X				
t1	Current value for t1						
t2	Current value for t2						
t3	Current value for t3						
t4	Current value for t4						
t1-t2 ( $\Delta t$ )	Current differential value						
Flow (V1)	Current water flow of V1						
Flow (V2)	Current water flow of V2						
Power E1/E3	Current heating power (E1/E3)						
Power E14/E16	Current heating power (E14/E16)						
P1	Current value for analog input for P1						
P2	Current value for analog input for P2						

## MULTICAL® 803

### 3.4.13 Encryption level >T<

MULTICAL® 803 must be ordered with encrypted data transmission between module and reading system. Data is encrypted with 128 bit AES counter mode encryption. Data transmission can be encrypted with either a common or an individual encryption key.

If you select individual encryption key (T code 3), the reading system must know the encryption key of the individual calculator in order to read the meter. The encryption key is sent to the customer and then "matched" with the serial number of the individual meter in the reading system.

If you select common encryption key (T code 2), the key can be used for reading a customer-specific number of meters. The key is created by Kamstrup A/S. A customer can have several encryption keys, e.g. one for each meter type.

**Note:** The common encryption key is only offered to customers on request.

The encryption level is configured as part of the calculator's configuration number via the T code. Upon receipt of order, the T code is by default configured at 3 - individual encryption key (unless otherwise informed by the customer). The encryption level can be configured when submitting the order. The encryption level cannot be changed after delivery.

Encryption level	T code
Encryption with common key (customer-specific)	2
Encryption with individual key	3

Encryption keys can be downloaded from Kamstrup's customer portal "My Kamstrup" at [www.kamstrup.com](http://www.kamstrup.com). Encryption keys are automatically entered in USB Meter Reader and READy.

**IMPORTANT:** If the encryption key in the meter is changed after the meter is supplied, and the encryption type is thus changed from individual to common key or vice versa, the T code is not changed. The T code shown in the meter's display always indicates with which encryption type the meter was ordered and not the current encryption type of the meter.

### 3.4.14 Customer label >VVV<

A 20x50 mm customer label can be engraved on the calculator's front. The customer label to be engraved on the calculator's front is determined by the calculator's configuration number VVVV code. The customer label can show utility logo, a bar code or the like. By default, the calculator's serial number is engraved in the customer label field.

Please contact Kamstrup A/S for information about possible customer labels as well as the creation of a new customer label.

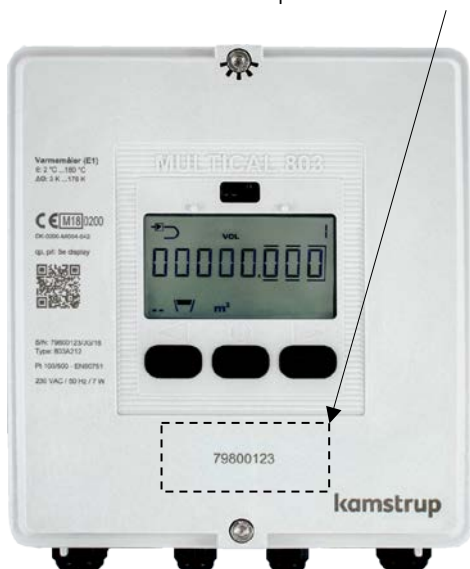



### 3.5 Data

The country code is selected as the last two characters of the calculator's static part of the type number.

Static data		Dynamic data
<b>803-xxxx</b>	-	<b>xxxx</b>
Written on the calculator's front		Can be displayed

**Type 803 - □ - □ - XX - □ - □□ - □**

In addition to being used to define the language on the meter label and the approval and verification labels, the country code is used to control the configuration of certain meter data.

During production, MULTICAL® 803 is programmed with a number of measuring values in the fields listed overleaf. Unless the order includes specific requirements as to configuration, MULTICAL® 803 is supplied with the default values from the table.

	Automatic	To be stated in order	Default
Serial no. (S/N) <sup>1</sup>	79,800,000	-	-
Customer no. Display No. 1 = 8 digits MSD Display No. 2 = 8 digits LSD	-	Up to 16 digits	Customer no. equal to S/N
Yearly target date 1 (MM.DD)	-	MM=1-12 and DD=1-31	Depends on country code
Monthly target date 1 (DD)	-	DD = 1-31	
Yearly target date 2 (MM.DD)	-	MM=1-12 and DD=1-31 + 00.00 (disabled) <sup>2</sup>	
Monthly target date 2 (DD)	-	DD = 1-31 + 00 (disabled) <sup>2</sup>	
Averaging period 1 of min./max of power (P) and flow (Q) for yearly and monthly loggers (See paragraph 7.5)	-	1...1440 minutes	60 minutes
Averaging period of min./max temperature (t) for yearly and monthly loggers (See paragraph 7.5)	5 min.	-	Depends on country code
Averaging period of CP (See paragraph 7.2)	-	5...30 days	7 days
θ <sub>Hc</sub> Heat/cooling shift Only active if meter type 6 is selected (See paragraph 7.4)	-	2...180.00 °C + 250.00 °C <sup>3</sup>	Heat/cooling, meter type 6: 25.00 °C
Date/time	20YY.MM.DD/ hh.mm.ss	GMT ± 12.0 hours (Can be defined at half hour intervals)	-
GMT offset	-	-	Depends on country code

	Automatic	To be stated in order	Default
Primary Address for M-Bus, Modbus and BACnet <sup>4</sup>	-	Address 0-250	Last 2-3 digits of customer number
M-Bus ID No. (used for secondary address)	-	-	Customer no.
wM-Bus ID no.	-	-	Serial number
Offset of t1, t2, t3, t4 ( $\pm 0.99\text{K}$ ) <sup>4</sup> (See paragraph 7.3)	To be entered on the basis of $R_0$ of the sensor element as well as the cable resistance. If no sensor data is available, offset is set to 0.00 K.	-	-
t2 preset Only active if meter types 4 and 9 are selected.	-	0,01...185.00 °C + 250.00 °C	250.00 °C
t3 preset	-	0,01...185.00 °C + 250.00 °C	250.00 °C
t4 preset	-	0,01...185.00 °C + 250.00 °C	250.00 °C
t5 preset Only relevant for meter types 1 and 2. (See paragraph 7.1.3)	-	0.01...185.00 °C	50.00 °C
Scheduler profile (See paragraph 7.13)	-	Created scheduler profiles	Depends on the country code (Disabled by default)
DST (Daylight Saving Time) (See paragraph 7.12)	-	Enabled / Disabled	Depends on country code

<sup>1</sup> Serial no. (factory-set unique serial number) is written on the calculator and cannot be changed after factory programming.

<sup>2</sup> Yearly target date 2 (MM.DD) and monthly target date 2 (DD) set to 00.00 and 00, respectively. If these target dates are disabled, the calculator just uses yearly target date 1 and monthly target date 1.

<sup>3</sup>  $\theta_{hc} = 250.00\text{ °C}$  disconnects the function. In all other meter types than 6,  $\theta_{hc}$  is disabled and cannot be enabled after delivery.

<sup>4</sup> At order submission, you can select "fixed address", which means that all calculators included in the order will be configured with the same primary address.

<sup>5</sup>  $R_0$  is the resistance value of the sensor element in ohm ( $\Omega$ ) at 0 °C.

### 3.5.1 Serial number and extended availability

The serial number consists of 8 digits (xxxxxxx/WW/yy). a two-digit device code for extended availability (xxxxxxx/WW/yy) as well as the production year (xxxxxxx/WW/yy). The serial number (factory-set unique serial number) is written on the calculator and cannot be changed after factory programming.

You need the encryption key of a specific calculator to be able to read the calculator via wireless M-Bus. This encryption key is sent to the customer if the calculator is purchased directly from Kamstrup A/S. Customers who buy their meters from wholesalers can download their encryption keys from Kamstrup's "Encryption Key Service" where the customer can create a user profile without contacting Kamstrup A/S. Next, the customer enters the calculator's serial number as well as the two digits (device code) for extended availability and downloads the encryption key. The two digits have been introduced to provide a secure method for customers who buy Kamstrup meters from a wholesaler to obtain the necessary encryption key.

xxxxxxx/WW/19

Encryption Key Service ▾ Kamstrup for Engineers READy Download Subscription Manager Tools User Administration

## My devices

DEVICES

Number of devices in your set  
Selected: 0

ORDER NUMBER

Reset search Search...

+ Add more

Register device(s)

Serial number: 80253441

Device code: AZ

Serial number	Device code	Model	Version
80253442		MULTICAL® 603	-
80253441		MULTICAL® 603	-
80253440		MULTICAL® 603	-

MULTICAL® 803

3.5.2 Target date

MULTICAL® 803 can be configured with up to two yearly target dates and two monthly target dates. These dates determine on which date data is to be logged (saved) in the calculator’s interval logger. To avoid confusion about which time of the day the calculator saves data, MULTICAL® 803 also, in addition to the date, includes a time stamp for the logging. This time stamp is not included in this calculator’s predecessor, MULTICAL® 801, which simply stamps data with a date. This difference also means that the date stamps of the two calculators vary in spite of the fact that both calculators are configured with a target date, e.g. 01.01 [MM.DD]. Note that although the date stamps of the two calculators are different, both calculators will in practice log (save) data at the same time. This is illustrated by the following example:

	MULTICAL® 402/602/801	MULTICAL® 403/603/803
Yearly target date [MM.DD]	01.01	01.01
Monthly target date [DD]	01	01
Date/time [20YY.MM.DD/ hh.mm.ss]	2018.12.31 / 24.00.XX <sup>1</sup>	2019.01.01 / 00.00.XX

<sup>1</sup> Note that it is not possible to read out this time stamp from the calculator.

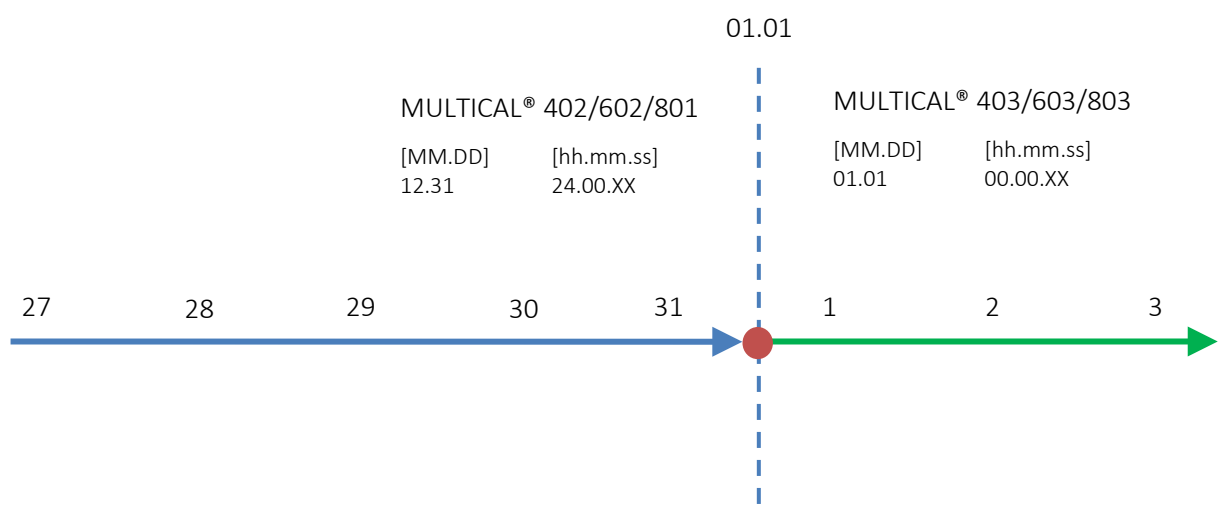

When using MULTICAL® 803 together with systems that are dependent on data being logged with a given target date, it is important to select this date as target date in the calculator’s configuration. The target date can be configured both via the calculator’s front keys in the SETUP loop and via METERTOOL HCW, see paragraph 6.4 and the technical description of METERTOOL HCW (5512-2097), respectively. If the target date is required to be set to the last day of the month, the monthly target date [DD] is set to 31. MULTICAL® 803 automatically logs on the last day of months with less than 31 days.

## 4 Installation

### 4.1 Installation requirements

Prior to installation of MULTICAL® 803 in connection with flow sensors, the heating system should be flushed while a fitting piece replaces the flow sensor. When installing an ULTRAFLOW®, the adhesive wafers are removed from the flow sensor's inlet and outlet and the flow sensor is mounted with couplings/flanges. New fibre gaskets in original quality must be used.

If other couplings than the original ones from Kamstrup A/S are used, you must make sure that the threaded lengths of the couplings do not prevent proper tightening of the sealing surface.

The calculator is configured for mounting of flow sensor in inlet or outlet before commissioning, see paragraph 6.4 about the SETUP loop. The flow direction is indicated by an arrow on the flow sensor.

To avoid cavitation, the back pressure at ULTRAFLOW® (the pressure at the flow sensor outlet) must typically be minimum 1 bar at qp and minimum 2 bar at qs. This applies to temperatures up to approx. 80 °C.

When the installation has been completed, water flow can be turned on. The valve on the flow sensor's inlet side must be opened first.

ULTRAFLOW® must not be exposed to lower pressure than the ambient pressure (i. e. a vacuum).

#### Permissible operating conditions

Ambient temperature: 5...55°C (indoors). Max 30 °C for optimum battery lifetime on backup.

Medium temperature of heat meter: 2...130 °C with calculator mounted on a wall  
15...90 °C with calculator mounted on ULTRAFLOW®

Medium temperature of cooling meter: 2...130 °C with calculator mounted on a wall

Medium temperature of heat/cooling meter: 2...130 °C with calculator mounted on a wall

Installation pressure ULTRAFLOW®: 1.0...16 bar for threaded meters  
1.5...25 bar for flange meters

#### Electrical installations

MULTICAL® 803 is available with either 24 VAC/VDC or 230 VAC supply. Mains connection of MULTICAL® 803 is made with a two-wire cable without protective earth.

Use a strong connection cable with an outer diameter of 4-10 mm and ensure correct cable stripping and cable relief in the calculator. It must be ensured that the whole installation complies with the applicable rules. The supply cable to the calculator must never be protected by a fuse larger than permitted. In cases of doubt, it is recommended to seek advice from an authorised electrician.

For installation in Denmark, SIK-message 27/09, "Installation to mains connected equipment for registration of consumption" applies to calculators connected to both 230 VAC and 24 VAC powered via safety transformer, see paragraph 10.9.

#### Service

Neither welding nor freezing is allowed whilst ULTRAFLOW® is mounted. Before initiating the work, ULTRAFLOW® must be dismantled and the mains supply must be disconnected.

To facilitate the replacement of the meter, stop valves should always be mounted on both sides of the flow sensor.

Under normal operating conditions, no pipe strainer is required in front of the meter.

## 4.2 Mounting of MULTICAL® 803 calculator

### 4.2.1 Wall-mounting

It is recommended to mount the calculator directly on an even wall. Wall-mounting requires the use of three screws with corresponding rawlplugs. It is recommended to use 6 mm rawlplugs and 4...4.5 mm screws. MULTICAL® 803 is mounted on the wall by first mounting the upper screw in the wall and screwing this almost all the way in. Then, the calculator is hung on this screw. With the calculator mounted on the upper screw, the positions of the lower two screw eyes are marked on the wall after which screws for these can be mounted.



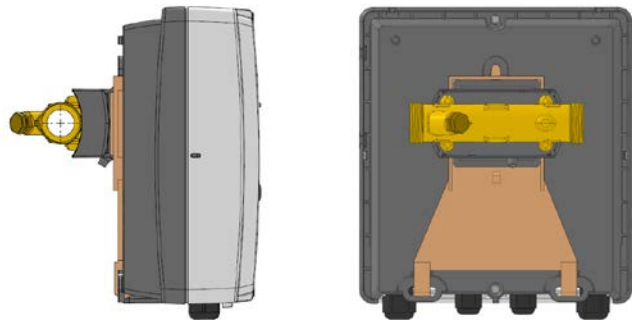

### 4.2.2 Compact mounting

In some cases, compact mounting of the MULTICAL® 803 calculator may be an advantage. The MULTICAL® 803 calculator is large and only suitable for compact mounting in places where the installation can be secured against mechanical influences such as draught and impacts. By compact mounting, the calculator is mounted directly on ULTRAFLOW® using mounting bracket 3026-857. If there is risk of condensation (e.g. in cooling applications), the calculator ought to always be wall-mounted. Furthermore, ULTRAFLOW® in cooling applications must be the condensation-proof version.



### 4.3 Mounting in inlet or outlet pipe

MULTICAL® 803 is configured for flow sensor mounted in either inlet or outlet pipe during installation. In the display, the flow sensor position is indicated by a symbol; subsequently, the A code of the configuration number is selected as 3 or 4 for flow sensor mounting in inlet and outlet, respectively. The table below indicates installation conditions of heat meters and cooling meters: See more about the inlet and outlet positions and the importance to the energy calculation in paragraph 7.

Formula	k-factor	A code and display	Hot pipe	Cold pipe	Installation
<b>Heat meter</b> $E1=V1(t1-t2)k$	k-factor for t1 and V1 in inlet	A code = 3 Display 	V1 and t1	t2	See application no. 1 in paragraph 7.1
	k-factor for t2 and V1 in outlet	A code = 4 Display 	t1	V1 and t2	See alternative position of the flow sensor in application no. 1 in paragraph 7.1
<b>Cooling meter</b> $E3=V1(t2-t1)k$	k-factor for t1 and V1 in inlet	A code = 3 Display 	t2	V1 and t1	See application no. 1 in paragraph 7.1
	k-factor for t2 and V1 in outlet	A code = 4 Display 	V1 and t2	t1	See alternative position of the flow sensor in application no. 1 in paragraph 7.1

### 4.4 Connection of temperature sensors and flow sensors

MULTICAL® 803 always has the same number of connection terminals on the connection board. The connection terminals are placed in a row at the bottom of the calculator base and all connection terminals are numbered. When ordering MULTICAL® 803 prepared for flow sensors with 24 V active/passive pulses (type P), an additional connection board will, in addition to the connection terminals on the connection board, be mounted across the connection terminals of the flow sensor connection for galvanic separation between 24 V pulses and calculator. It is always possible to rebuild and reconfigure MULTICAL® 803 to flow sensors with 24 V active/passive pulses (type P) using this extra connection board (6699-045) and METERTOOL HCW. An overview of the possible connections are shown in the figure below. This figure is also available on the grey verification cover in the calculator top of MULTICAL® 803.

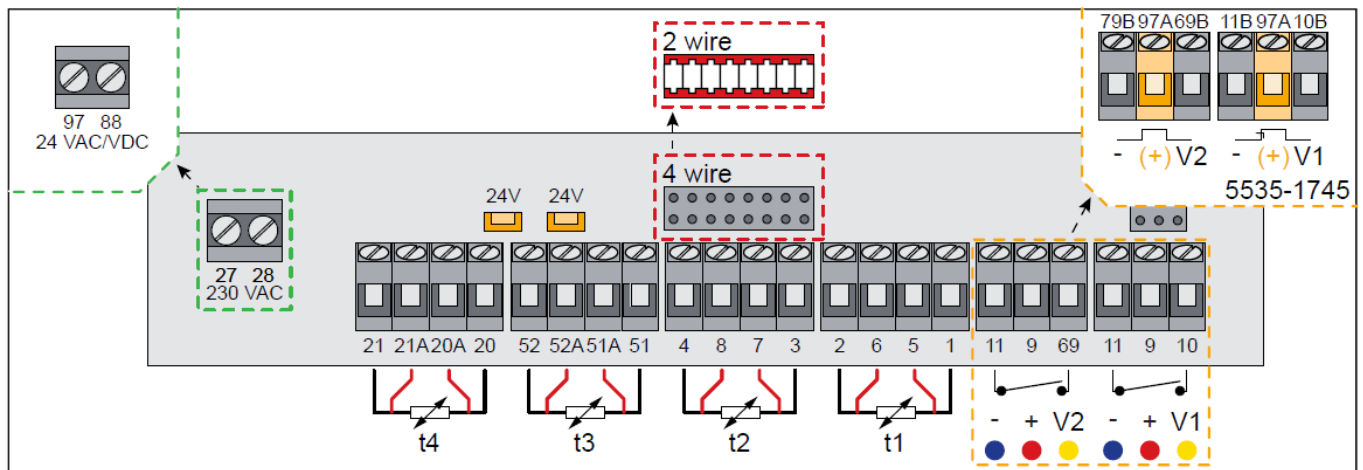

Figure 3: For the use of 2-wire sensor pair, install supplied short-circuit jumper marked in **red**. For the use of internal 24 VDC supply marked in **orange**, MULTICAL® 803 must be delivered with supply type A or C. Additional connection boards for flow sensors with 24 V active/passive pulses (type P) are shown in the upper right corner (6699-045).

## 4.5 Commissioning

Carry out an operational check when the energy meter has been fully mounted. Open thermoregulators and valves to enable water flow through the heating system. Use the front keys on MULTICAL® 803 to change the display view and check that credible display values for temperatures and water flow are shown. Read more about the MULTICAL® 803 display content in paragraph 3.4.4.

### Using meters with Auto Detect Pt and/or Auto Detect UF

Note that MULTICAL® 803 has a built-in engagement delay of up to 20 seconds to ensure that all plug connections between calculator top and base are established before a detection of Pt-sensors and/or ULTRAFLOW® X4 is initiated.

## 4.6 EMC conditions

MULTICAL® 803 has been designed and CE-marked according to EN 1434 Class A and C (corresponding to electromagnetic environment: Class E1 and E2 of the Measuring Instruments Directive) and can thus be installed in both domestic, light industry and industrial environments.

All control cables must be drawn separately and not parallel to e.g. power cables or other cables with the risk of inducing electromagnetic interference. There must be a distance of min. 25 cm between signal cables and other installations.



## 4.7 Climatic conditions

MULTICAL® 803 is designed for indoor installation in condensing environments with ambient temperatures from 5...55 °C, but max 30 °C in order to obtain optimal battery lifetime. Protection class IP65 of the calculator allows splashes of water.

## 4.8 Sealing

According to EN 1434, MULTICAL® 803 must have protection devices, which can be sealed to the effect that after sealing, both before and after the heat calculator has been correctly installed, it is impossible to dismount, remove or change the calculator or its adjustment devices without visibly damaging the calculator or sealing. Correct sealing of MULTICAL® 803 includes two levels, installation sealing and verification sealing. A breach of sealing has different consequences on each level.

### Installation sealing

Having completed the installation of MULTICAL® 803, installation sealing is the last thing to be done. The installation seal is the 'outermost' sealing level to be completed by the installer/utility. The installation sealing must make sure that calculator top and base cannot be separated and that flow sensor and temperature sensors cannot be dismounted without visible signs that a separation has taken place. In practice, the installation sealing can be done by means of wire and seal, sealing label or a combination. The sealing is the utility's security that unauthorized persons cannot undiscovered change the installation around the calculator. A breach of the installation sealing alone does not influence the calculator's possibility for renewed installation sealing or the fact that it is legal in relation to its approval and verification.

### Installation sealing and SETUP loop

In order to bring MULTICAL® 803 back to SETUP loop after installation, the calculator top and base must be separated after which SETUP loop can be accessed either via front keys or via METERTOOL HCW. Separation of calculator top and base implies that the calculator's installation seal is broken.

### Verification seal

The MULTICAL® 803 verification seals consist of both mechanical and electronic sealing. Verification seals, marked with "TEST" and three seal marks (void labels) marked with "Red Kamstrup", are placed on the grey verification cover in the calculator top. These seals can be seen as the 'innermost' sealing level, which may only be broken by authorized laboratories in connection with test and reverification of the calculator. If the calculator is to be used for legal operation in relation to approval and verification after breach of the verification sealing, the broken seals must be resealed. The sealing must be carried out by an authorized laboratory using the sealing mark (void label) of the laboratory.

## 4.9 Replacement and installation of supply modules



**Supply modules should only be replaced by qualified persons. For the replacement and installation, exclusively original spare parts must be used. Prior to any replacement of supply modules, MULTICAL® 803 must be placed in a deenergized state.**

It is possible to replace or add supply modules to MULTICAL® 803 after delivery. The connection board is dedicated to either 24 VAC/VDC or 230 VAC. Therefore, it is only possible to replace or add supply modules to the same voltage range as the supply module(s), which MULTICAL® 803 is delivered with, unless the connection board is also replaced.

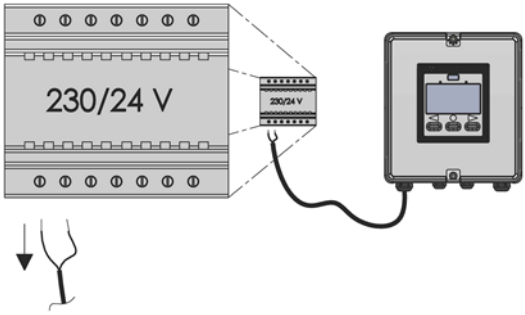
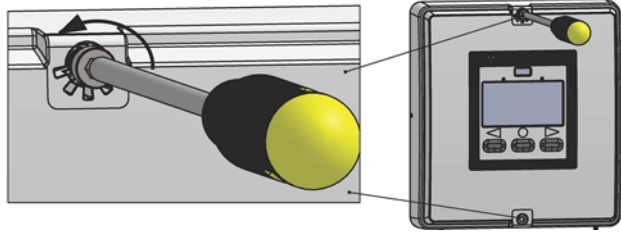
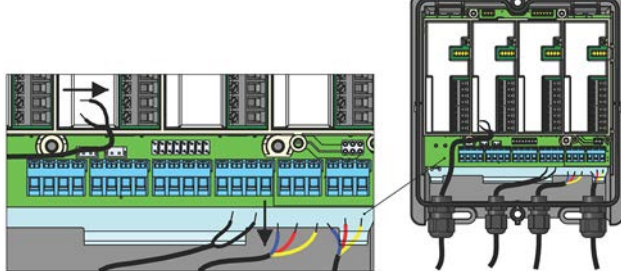
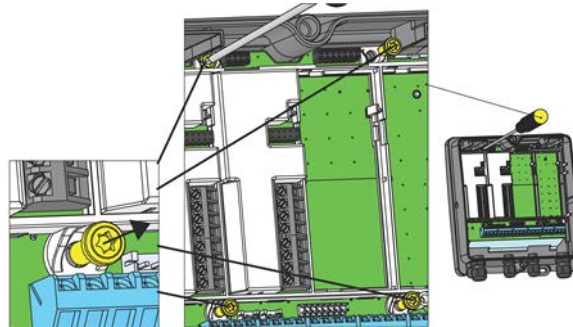
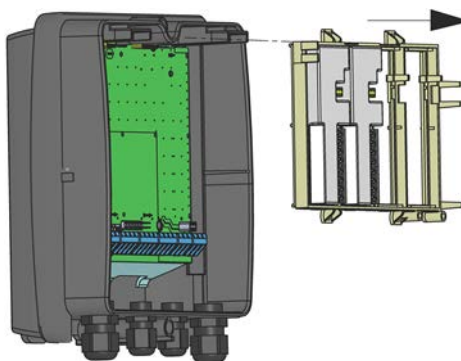
The supply modules are placed at the bottom of the calculator base on a bracket underneath the connection board and the bracket for communication modules. A step-by-step guide for replacing/adding supply modules to MULTICAL® 803 can be found on the next page.

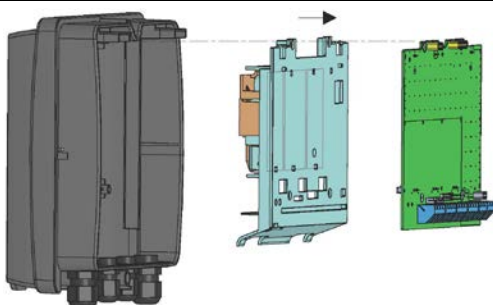
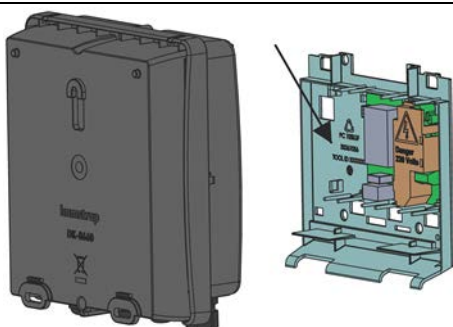
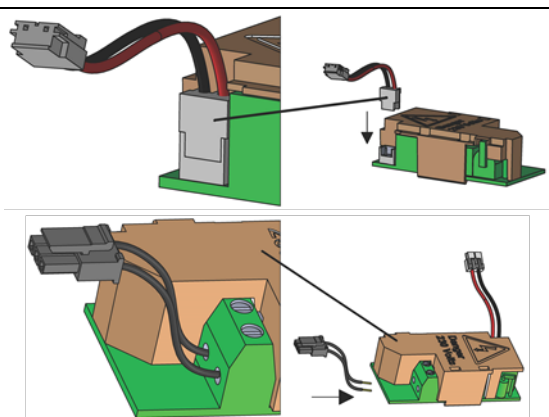
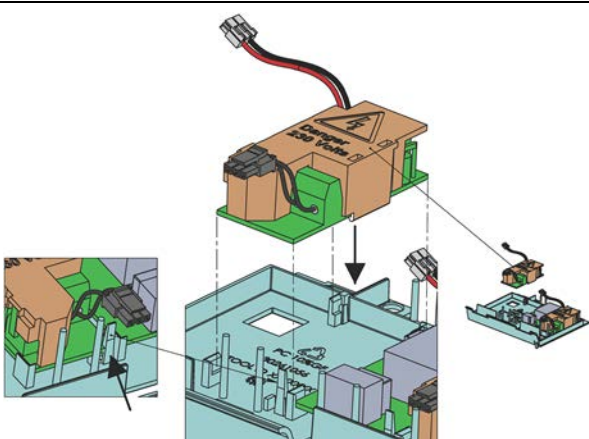
Step	Action	Illustration	Notes
①	Disconnect the voltage supply if this has not already been done.		The backup battery can remain mounted in the calculator top during the work with the supply modules.
②	Remove the calculator top by loosening the two screws on the calculator front.		Use either HEX4 or TX25 screwdriver.
③	Remove all cable connections from the connection terminals on the connection board as well as on the communication modules.		Use a 0.6 x 3.5 mm screwdriver with straight slot.
④	Disassemble the four screws that fix the module bracket and connection board to the calculator base.		Use screwdriver with TX20 slot.
⑤	Lift the bracket for the communication modules up from the calculator base.		It is not necessary to remove the communication module to remove the bracket.  Put the bracket aside so that it is not damaged.

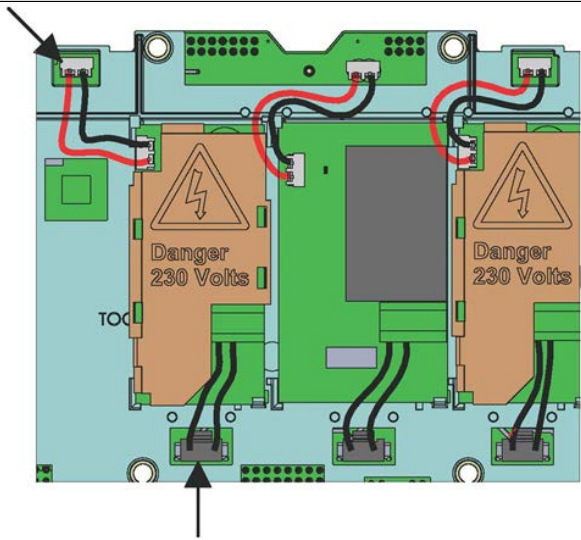
Step	Action	Illustration	Notes
⑥	Lift the connection board and the bracket for supply modules up from the calculator base.		
⑦	Turn the connection board bracket 180° to gain access to the supply modules.		
⑧	Prepare the supply module for mounting by installing the correct cables on both the inlet and outlet sides.		Cables and supply modules are available as accessories for MULTICAL® 803. The order numbers appears from the accessories list in paragraph 3.3.
⑨	Snap the supply module to the bracket.		3.6 VDC supply modules are snapped to the outer slots <sup>1</sup> while 24 VDC supply modules are snapped in the middle <sup>2</sup> . The physical size of the supply modules ensures that they cannot be placed incorrectly.

Step	Action	Illustration	Notes
⑩	Mount the cable connectors to the supply module in the connectors at the supply module's slot.		<b>Important:</b> There must under no circumstances be used cables with lengths that make it possible to mount the connectors incorrectly. This will result in damage to MULTICAL® 803.
⑪	Reinstall the connection board and both module brackets by following the steps ⑦ to ①. The steps are executed in reverse order of disassembling.		Be alert not to over-tighten the screws at reassembly.
⑫	After connecting the voltage supply, check the voltage supply in the MULTICAL® 803 display. See paragraph 10.		<b>Note:</b> It may take up to 20 seconds before the display with supply is updated.

<sup>1</sup> One 3.6 VDC power supply, supplies calculator and module M1 and module M2 (Figure 4.1 in paragraph 1.1 “Mechanical construction”). One additional 3.6 VDC power supply, supplies module M3 and module M4 (Figure 4.2 in paragraph 1.1 “Mechanical construction”).

<sup>2</sup> One 24 VDC power supply, provides galvanically separated 24 VDC voltage supply for, for example, analog signal outputs and flow sensors with passive output (Figure 4.3 in paragraph 1.1 “Mechanical construction”).

## 5 Dimensioned sketches

All measurements in [mm]. The weight of a MULTICAL® 803 calculator is 1150 g, including battery backup.

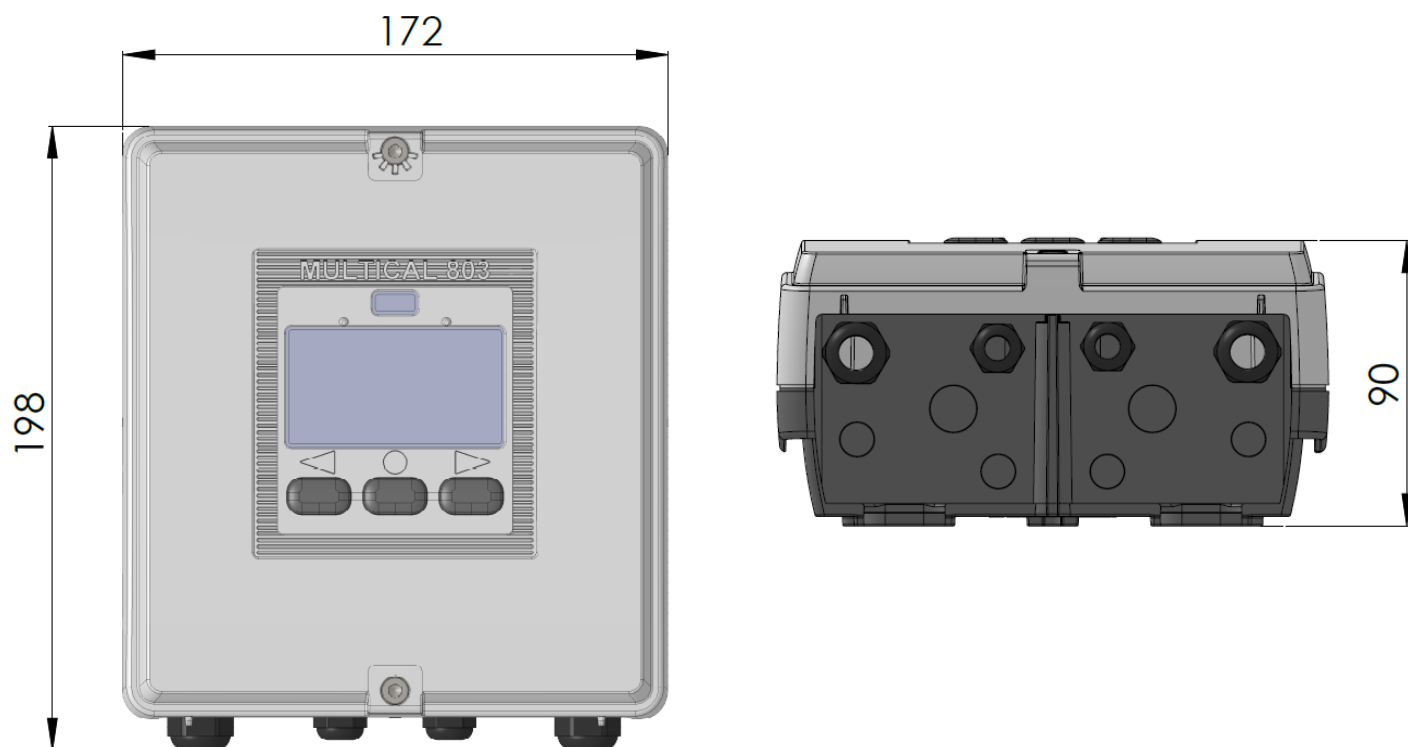

Figure 4: Mechanical measurements of MULTICAL® 803 calculator

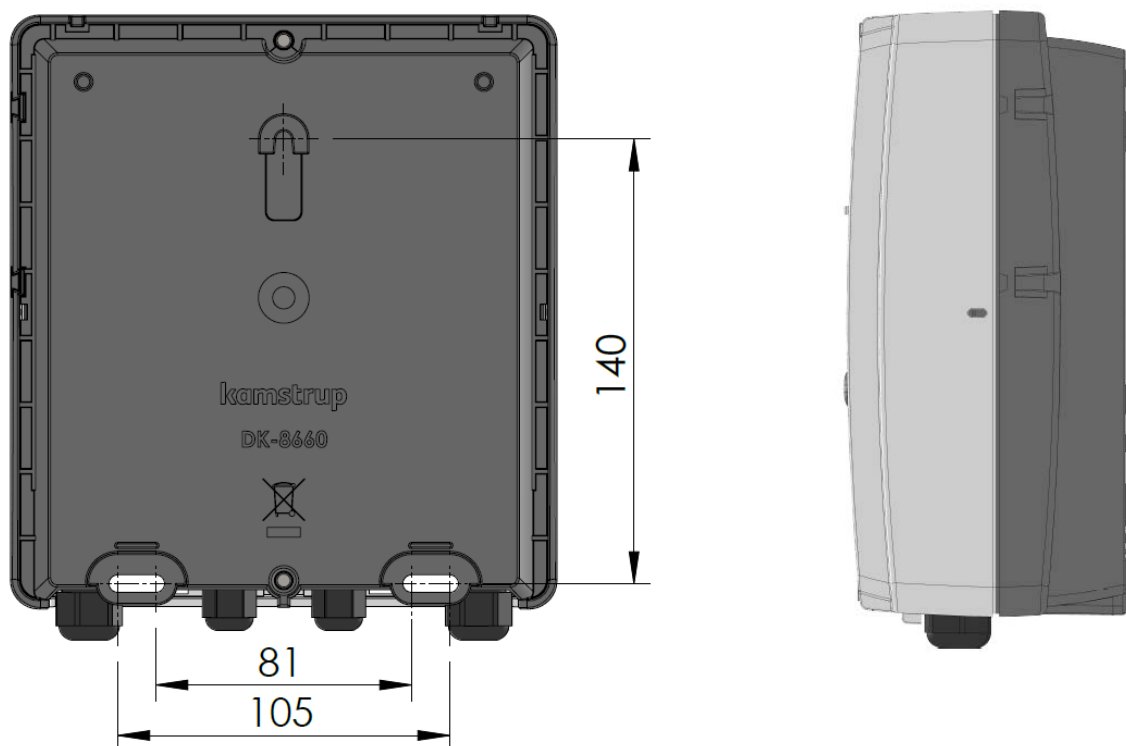
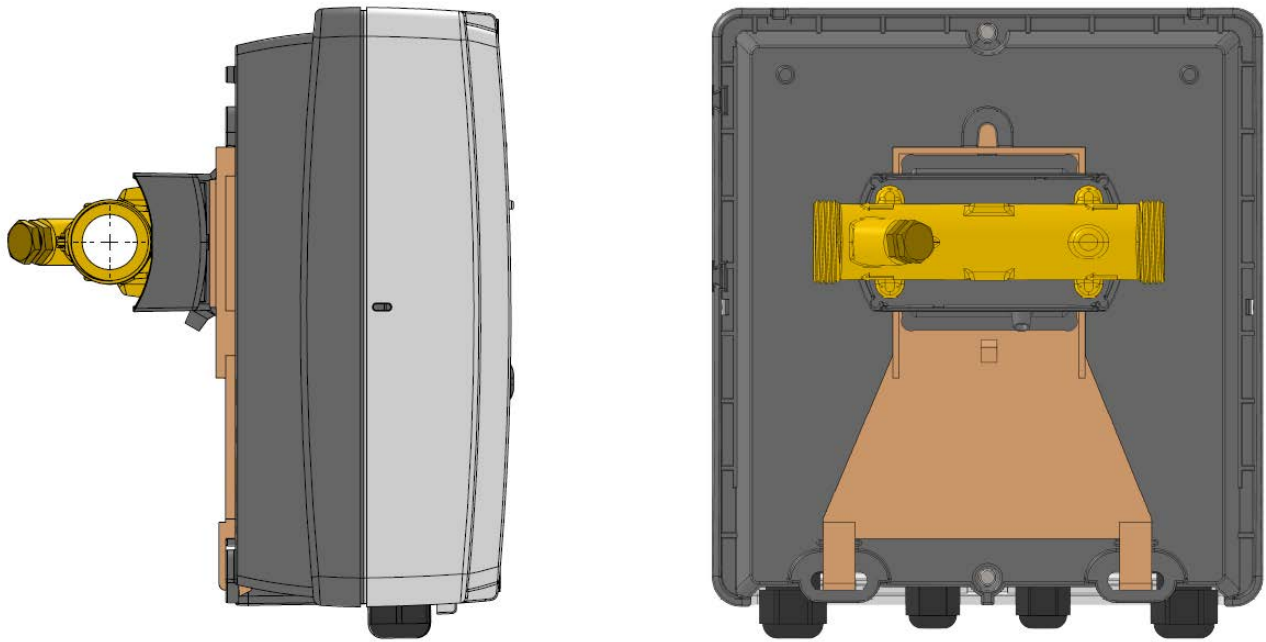

Figure 5: Calculator base



*Figure 6: MULTICAL® 803 mounted on ULTRAFLOW® with G $\frac{3}{4}$  x 110 mm threaded connection with bracket 3026-857*

## 6 Display

MULTICAL® 803 has a bright and clear display including 7 or 8 digits depending on the configuration as well as a number of symbols for measuring units, info, inlet and outlet, radio on/off, etc. The display changes view or turns on by pressing one of the buttons on the calculator front. MULTICAL® 803 also has illumination in the display that can be configured to be permanently on or to automatically turn off 15 seconds after the last keystroke, depending on the selected integration mode (L code). Read more about the calculator's integration modes in paragraph 3.4.8.

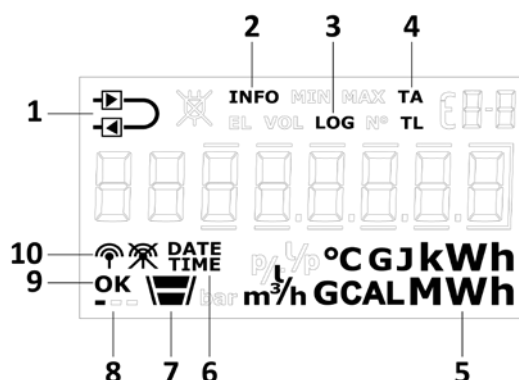

1	The meter is configured as inlet or outlet meter
2	Flashes at active info code
3	Active at historic views
4	Tariff registers/tariff limits
5	Measuring unit

6	Date and time
7	Level indicator for menu loops
8	Heart beat indication shows that both calculator and display are active
9	"OK" is displayed when a changed value has been saved
10	The calculator's radio communication is switched on or off

The calculator uses four different display loops. The four loops are intended for four different usage situations.

- **USER loop**

The calculator's configurable display loop which is intended for the user. The readings in this loop can be adjusted to the utility company's requirements via the DDD code. See paragraph 3.4.4 for an overview of possible readings in the calculator's USER loop. The same paragraph includes examples of DDD codes.

- **TECH loop**

This loop is intended for technicians and is not configurable. The TECH loop contains all display readings, except for logged values and the differential registers ( $\Delta E$  and  $\Delta V$ ). The loop comprises readings such as serial number, date, time, configuration number, software revision and segment test. See paragraph 6.2 for a complete overview of the readings.

- **SETUP loop**

The SETUP loop is intended for the technician too. In this loop, the technician can configure the calculator via the front keys. In general (unless otherwise informed by the customer), the loop is open in transport state. First time the calculator detects a flow of 1 % of qp or greater, the access to the SETUP loop is blocked. From now on, it is no longer possible to access the SETUP loop unless you break the installation seal. See paragraph 6.4 for further details about the various parameters that can be configured in the SETUP loop and see paragraph 7.9 for details about the calculator's transport state.

- **TEST loop**

This loop is used by authorized laboratories for reverification of the calculator. This loop is not available unless the calculator's test seal (verification seal) is broken.

## MULTICAL® 803

By means of the calculator's primary keys, you can choose from and switch between the four display loops. When delivered, the calculator is in transport state, which means that the USER, TECH and SETUP loops are available. Depending on country code, the access to the SETUP loop can be blocked in transport state and is thus not available on delivery. The TEST loop can only be accessed if the test seal (verification seal) is broken.

By keeping the primary key activated for 5 seconds, the Select loop appears. Here, it is possible to use the arrow keys to switch between the calculator's display loops. In the TECH, SETUP and TEST loops, use index numbers as the views in these display loops are allocated to a specific index number. The index numbers facilitate navigation to the required reading. Index numbers are not used in the configurable USER loop. The figure below illustrates how it is

### MULTICAL® 803 - Display loop

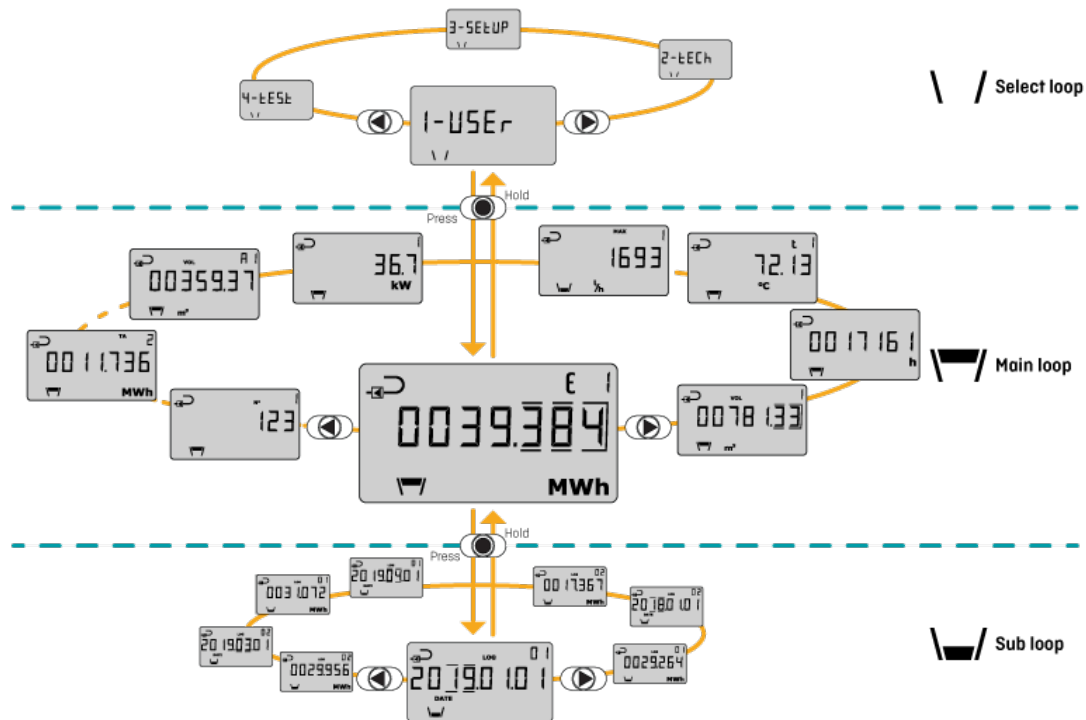

possible to navigate in the calculator's display by means of the front keys.

#### Readings in case of error

In order to facilitate the diagnostics work, lines are shown in the display readings (current values) which are influenced by the error and at the same time, counting stops in the registers, which are dependent on the given parameter and thus influenced by the error. In case of an interrupted or short-circuited temperature sensor, the corresponding display reading shows lines and energy calculations, which are dependent on the faulty measurement, will stop. MULTICAL® 803 registers these errors and sets an info code, which can easily be read from the display. Read more about the info codes in paragraph 7.8.

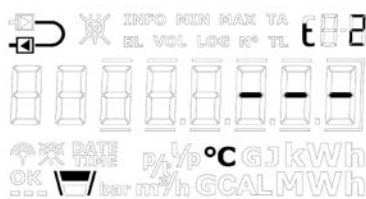

Display of t2 in case of temperature sensor error

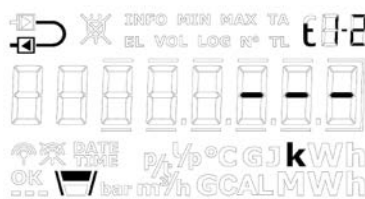

Display of differential temperature t1-t2 in case of temperature sensor error

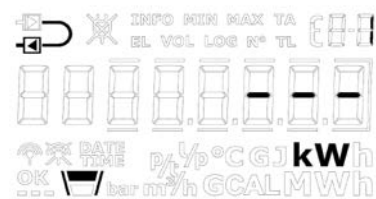

Error in the display of power as a result of a temperature sensor error



	t1 error	t2 error	t3 error	t4 error	V1 Flow error	V2 Flow error
t1 inlet	Display - - -					
t2 outlet		Display - - -				
$\Delta t$ (t1-t2)	Display - - -	Display - - -				
t3			Display - - -			
t4				Display - - -		
Flow, V1						
Power, V1	Display - - -	Display - - -				
E1	No counting	No counting				
E2	No counting	No counting				
E3	No counting	No counting				
E4	No counting		No counting			
E5		No counting	No counting			
E6			No counting	No counting		
E7	No counting		No counting			
E8	No counting					
E9		No counting				
E10			No counting			
E11			No counting			
E12	No counting	No counting				
E13	No counting	No counting	No counting	No counting		
E14			No counting	No counting		
E15	No counting	No counting	No counting	No counting		
E16			No counting	No counting		
V1						
V2						
A1	No counting	No counting				
A2	No counting	No counting				

### Display reading in case of blocking of flow

After a blocking of the installation, the flow display in MULTICAL® 803 will drop to 0 l/h within a few seconds when a flow sensor with quick pulses such as ULTRAFLOW® is used.

When MULTICAL® 803 is connected to flow sensors with slow pulses, e.g. reed switch, the flow display first shows a decreasing flow several minutes after a blocking. MULTICAL® 803 automatically sets the flow display to 0 l/h after 60 minutes without pulses. For flow sensors with slow pulses, the flow display generally responds slower and is less suitable for displaying low flows than when using flow sensors with quick pulses.

## Heart beat and status indications

MULTICAL® 803 uses the three small display segments in the lower left corner of the display to indicate different status scenarios. Each segment will, depending on whether it is static or flashes, provide information about given functionality in the calculator. A description can be found in the figure below:

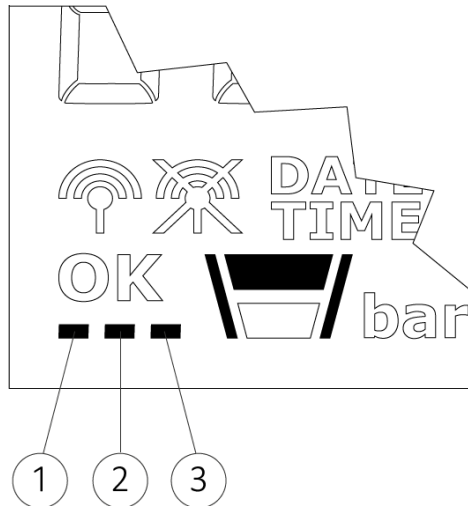

### ① Heart beat segment

**Flashes** - This segment always flashes to indicate that both calculator and display are active.

### ② SETUP and config segment

**Permanently on** - The calculator's configuration log is full and it is therefore no longer possible to modify the configuration.

**Flashes** - It is possible to access the SETUP loop. The segment flashes as long as the calculator is in transport mode or 4 minutes after the calculator top and base have been separated.

**Off** - It is not possible to access the SETUP loop or configure the calculator via METERTOOL HCW.

### ③ Optical interface segment<sup>1</sup>

**Permanently on** - The calculator's optical interface is disabled and optical communication is therefore not possible.

**Flashes** - The optical interface is temporarily active, flashes 4 minutes after the calculator top and base have been separated. In this period, it is possible to activate the optical interface permanently.

**Off** - The optical interface is active and it is possible to communicate with the calculator.

<sup>1</sup> The optical interface can be deactivated and activated via the optical read-out head and METERTOOL HCW. See the technical description of METERTOOL HCW (5512-2097).

## 6.1 USER loop



USER loop is the calculator's primary loop, which includes legal and mostly used readings. The loop is intended for the user and is configured according to the user's requirements via the DDD code. See paragraph 3.3.4 for further information about the USER loop and DDD codes.

**Note:** No display index numbers are used in the USER loop.



## 6.2 TECH loop







The TECH loop is intended for the technician who is interested in viewing more readings than the ones available in the USER loop.

The TECH loop contains all display readings, except for logged values and the differential registers ( $\Delta E$  and  $\Delta V$ ), and this loop is not configurable. The module readings consist of a number of fixed readings as well as a number of readings that depend on the installed modules.



The calculator's TECH loop is shown below. You change back and forth between the readings by means of the arrow keys while pressing the primary key briefly causes the change between the primary and secondary readings.



TECH loop				Display	
Primary display 		Secondary display 		Index number in display	Logging depth/Ref. number
1	Heat energy E1			2-001-00	
		1.1	Date of yearly logger	2-001-01	Log 01-02
		1.2	Data of yearly logger <sup>1</sup>	2-001-02	
		1.3	Date of monthly logger	2-001-03	Log 01-12
		1.4	Data of monthly logger <sup>1</sup>	2-001-04	
		1.5	E1 high res.	2-001-05	
2	Cooling energy E3			2-002-00	
		2.1	Date of yearly logger	2-002-01	Log 01-02
		2.2	Data of yearly logger <sup>1</sup>	2-002-02	
		2.3	Date of monthly logger	2-002-03	Log 01-12
		2.4	Data of monthly logger <sup>1</sup>	2-002-04	
		2.5	E3 High resolution	2-002-05	

TECH loop				Display	
Primary display 		Secondary display 		Index number in display	Logging depth/Ref. number
3	Energy E2			2-003-00	
		3.1	Energy E4	2-003-01	
		3.2	Energy E5	2-003-02	
		3.3	Energy E6	2-003-03	
		3.4	Energy E7	2-003-04	
		3.5	Energy E12	2-003-05	
		3.6	Energy E13	2-003-06	
		3.7	Energy E14	2-003-07	
		3.8	Energy E15	2-003-08	
		3.9	Energy E16	2-003-09	
4	Volume V1			2-004-00	
		4.1	Mass M1 (V1[t1/t2])	2-004-01	
		4.2	Pressure 1	2-004-02	
		4.3	Date of yearly logger	2-004-03	Log 01-02
		4.4	Data of yearly logger <sup>1</sup>	2-004-04	
		4.5	Date of monthly logger	2-004-05	Log 01-12
		4.6	Data of monthly logger <sup>1</sup>	2-004-06	
		4.7	E1 high res.	2-004-07	
5	Volume V2			2-005-00	
		5.1	Mass M2 (V2[t2])	2-005-01	
		5.2	Pressure 2	2-005-02	
		5.3	Date of yearly logger	2-005-03	Log 01-02
		5.4	Data of yearly logger <sup>1</sup>	2-005-04	
		5.5	Date of monthly logger	2-005-05	Log 01-12
		5.6	Data of monthly logger <sup>1</sup>	2-005-06	
		5.7	Mass M3 (V2[t3])	2-005-07	
		5.8	Mass M4 (V2[t4])	2-005-08	
6	Hour counter			2-006-00	
		6.1	Error hour counter	2-006-01	N° 60
7	t1 (inlet)			2-007-00	
		7.1	Year-to-date average <sup>2</sup>	2-007-01	
		7.2	Month-to-date average <sup>2</sup>	2-007-02	



TECH loop				Display	
Primary display 		Secondary display 		Index number in display	Logging depth/Ref. number
8	t2 (outlet)			2-008-00	
		8.1	Year-to-date average <sup>2</sup>	2-008-01	
		8.2	Month-to-date average <sup>2</sup>	2-008-02	
9	Δt (t1-t2) cooling indicated by -			2-009-00	
		9.1	E8 (V1·t1)	2-009-01	
		9.2	E9 (V1·t2)	2-009-02	
10	t3			2-010-00	
		10.1	E10 (V1·t3)	2-010-01	
		10.2	E11 (V2·t3)	2-010-02	
11	t4			2-011-00	
12	Flow V1			2-012-00	
		12.1	Date of max this year <sup>3</sup>	2-012-01	
		12.2	Data of max this year <sup>1</sup>	2-012-02	
		12.3	Date of max this month <sup>3</sup>	2-012-03	
		12.4	Data of max this month <sup>1</sup>	2-012-04	
		12.5	Date of min. this year <sup>3</sup>	2-012-05	
		12.6	Data of min. this year <sup>1</sup>	2-012-06	
		12.7	Date of min. this month <sup>3</sup>	2-012-07	
		12.8	Data of min. this month <sup>1</sup>	2-012-08	
13	Flow V2			2-013-00	
		13.1	Thermal power, V2 (t3-t4)	2-013-01	
14	Thermal output, V1			2-014-00	
		14.1	Date of max this year <sup>3</sup>	2-014-01	
		14.2	Data of max this year <sup>1</sup>	2-014-02	
		14.3	Date of max this month <sup>3</sup>	2-014-03	
		14.4	Data of max this month <sup>1</sup>	2-014-04	
		14.5	Date of min. this year <sup>3</sup>	2-014-05	
		14.6	Data of min. this year <sup>1</sup>	2-014-06	
		14.7	Date of min. this month <sup>3</sup>	2-014-07	
		14.8	Data of min. this month <sup>1</sup>	2-014-08	

TECH loop				Display	
Primary display 		Secondary display 		Index number in display	Logging depth/Ref. number
15	Input A1 <sup>4</sup>			2-015-00	
		15.1	Meter no. of input A1	2-015-01	
		15.2	L/imp. of input A1	2-015-02	N° 65
		15.3	Date of yearly logger	2-015-03	Log 01-02
		15.4	Data of yearly logger <sup>1</sup>	2-015-04	
		15.5	Date of monthly logger	2-015-05	Log 01-12
		15.6	Data of monthly logger <sup>1</sup>	2-015-06	
16	Input B1 <sup>4</sup>			2-016-00	
		16.1	Meter no. of input B1	2-016-01	
		16.2	L/imp. of input B1	2-016-02	N° 67
		16.3	Date of yearly logger	2-016-03	Log 01-02
		16.4	Data of yearly logger <sup>1</sup>	2-016-04	
		16.5	Date of monthly logger	2-016-05	Log 01-12
		16.6	Data of monthly logger <sup>1</sup>	2-016-06	
17	Input A2 <sup>4</sup>			2-017-00	
		17.1	Meter no. of input A2	2-017-01	
		17.2	L/imp. of input A2	2-017-02	N° 65
		17.3	Date of yearly logger	2-017-03	Log 01-02
		17.4	Data of yearly logger <sup>1</sup>	2-017-04	
		17.5	Date of monthly logger	2-017-05	Log 01-12
		17.6	Data of monthly logger <sup>1</sup>	2-017-06	
18	Input B2 <sup>4</sup>			2-018-00	
		18.1	Meter no. of input B2	2-018-01	
		18.2	L/imp. of input B2	2-018-02	N° 67
		18.3	Date of yearly logger	2-018-03	Log 01-02
		18.4	Data of yearly logger <sup>1</sup>	2-018-04	
		18.5	Date of monthly logger	2-018-05	Log 01-12
		18.6	Data of monthly logger <sup>1</sup>	2-018-06	
19	TA2			2-019-00	
		19.1	TL2	2-019-01	
20	TA3			2-020-00	
		20.1	TL3	2-020-01	

TECH loop				Display	
Primary display 		Secondary display 		Index number in display	Logging depth/Ref. number
21	TA4			2-021-00	
		21.1	TL4	2-021-01	
22	A1 (A-) Heat discount			2-022-00	
		22.1	A2 (A+) Heat addition	2-022-01	
		22.2	t5	2-022-02	
23	CP			2-023-00	
		23.1	Current power of input B1 <sup>5</sup>	2-023-01	
		23.2	Averaging period of CP	2-023-02	
		23.3	Date of yearly logger	2-023-03	Log 01-02
		23.4	Data of yearly logger <sup>1</sup>	2-023-04	
		23.5	Date of monthly logger	2-023-05	Log 01-12
		23.6	Data of monthly logger <sup>1</sup>	2-023-06	
24	Info code			2-024-00	
		24.1	Info event counter	2-024-01	
		24.2	Date for info logger	2-024-02	Log 01-50
		24.3	Data for info logger	2-024-03	
25	Customer number (first part)			2-025-00	N° 1
		25.1	Customer number (last part)	2-025-01	N° 2
		25.2	Date	2-025-02	
		25.3	Time	2-025-03	
		25.4	Yearly target date 1	2-025-04	
		25.5	Monthly target date 1	2-025-05	
		25.6	Yearly target date 2	2-025-06	
		25.7	Monthly target date 2	2-025-07	
		25.8	Serial number	2-025-08	N° 3
		25.9	Type number (dynamic)	2-025-09	N° 21
		25.10	Installed modules <sup>9</sup>	2-025-10	N° 23
		25.11	Config 1 (ABCCDDDD)	2-025-11	N° 5
		25.12	Config 2 (EEFFGGGLM)	2-025-12	N° 6
		25.13	Config 3 (NPPRRT)	2-025-13	N° 7
		25.14	Config 4 (VVVVV)	2-025-14	N° 8
		25.15	Software revision	2-025-15	N° 10
		25.16	Software checksum	2-025-16	N° 11
		25.17	MID-004 certificate revision	2-025-17	N° 12

TECH loop				Display	
Primary display 		Secondary display 		Index number in display	Logging depth/Ref. number
		25.18	BEK-1178 certificate revision	2-025-18	N° 13
		25.19	National certificate revision	2-025-19	N° 14
		25.20	Average time of min./max P and Q	2-025-20	
		25.21	Averaging time of min./max temperature	2-025-21	
		25.22	$\theta_{hc}$	2-025-22	
		25.23	T offset	2-025-23	
		25.24	Meter factor (Imp./I or I/imp.)	2-025-24	
		25.25	Nominal flow rate (qp)	2-025-25	
		25.26	Pt sensor type	2-025-26	
		25.27	Meter supply	2-025-27	
		25.28	Segment test	2-025-28	
<b>101</b>	<b>Info Module 1</b> Config no. <sup>6</sup>			2-101-00	N° 31
		101.x	Firmware revision <sup>7</sup>	2-101-xx	N° 32
		101.x	Module serial number <sup>7</sup>	2-101-xx	N° 33
		101.x	Primary address <sup>7</sup>	2-101-xx	N° 34 <sup>8</sup>
		101.x	M-Bus secondary addressing <sup>7</sup>	2-101-xx	N° 35 <sup>8</sup>
		101.x	M-Bus enhanced secondary addressing <sup>7</sup>	2-101-xx	N° 36 <sup>8</sup>
		101.x	KM-RF frequency <sup>7</sup>	2-101-xx	N° 37
		101.x	KM-RF network address <sup>7</sup>	2-101-xx	N° 38
<b>201</b>	<b>Info Module 2</b> Config no. <sup>6</sup>			2-201-00	N° 31
		201.x	Firmware revision <sup>7</sup>	2-201-xx	N° 32
		201.x	Module serial number <sup>7</sup>	2-201-xx	N° 33
		201.x	Primary address <sup>7</sup>	2-201-xx	N° 34 <sup>8</sup>
		201.x	M-Bus secondary addressing <sup>7</sup>	2-201-xx	N° 35 <sup>8</sup>
		201.x	M-Bus enhanced secondary addressing <sup>7</sup>	2-201-xx	N° 36 <sup>8</sup>
		201.x	KM-RF frequency <sup>7</sup>	2-201-xx	N° 37
		201.x	KM-RF network address <sup>7</sup>	2-201-xx	N° 38



TECH loop				Display	
Primary display 		Secondary display 		Index number in display	Logging depth/Reference number
<b>301</b>	<b>Info Module 3</b> Config no. <sup>6</sup>			2-301-00	N° 31
		301.x	Firmware revision <sup>7</sup>	2-301-xx	N° 32
		301.x	Module serial number <sup>7</sup>	2-301-xx	N° 33
		301.x	Primary address <sup>7</sup>	2-301-xx	N° 34 <sup>8</sup>
		301.x	M-Bus secondary addressing <sup>7</sup>	2-301-xx	N° 35 <sup>8</sup>
		301.x	M-Bus enhanced secondary addressing <sup>7</sup>	2-301-xx	N° 36 <sup>8</sup>
		301.x	KM-RF frequency <sup>7</sup>	2-301-xx	N° 37
		301.x	KM-RF network address <sup>7</sup>	2-301-xx	N° 38
<b>401</b>	<b>Info Module 4</b> Config no. <sup>6</sup>			2-401-00	N° 31
		401.x	Firmware revision <sup>7</sup>	2-401-xx	N° 32
		401.x	Module serial number <sup>7</sup>	2-401-xx	N° 33
		401.x	Primary address <sup>7</sup>	2-401-xx	N° 34 <sup>8</sup>
		401.x	M-Bus secondary addressing <sup>7</sup>	2-401-xx	N° 35 <sup>8</sup>
		401.x	M-Bus enhanced secondary addressing <sup>7</sup>	2-401-xx	N° 36 <sup>8</sup>
		401.x	KM-RF frequency <sup>7</sup>	2-401-xx	N° 37
		401.x	KM-RF network address <sup>7</sup>	2-401-xx	N° 38

<sup>1</sup> Depending on the selected depth of yearly and monthly logs in the programmable data logger, these display readings can be empty.

<sup>2</sup> The temperature average is volume-based.

<sup>3</sup> The date of min./max is displayed in the format 20xx.xx.xx. By serial reading, the time (hh.mm) is included too.

<sup>4</sup> Inputs A1, B1 A2 and B2 are updated continuously in the display of MULTICAL® 803, i.e. the display of the connected water or electricity meter will be in accordance with the display of MULTICAL® 803 without delay.

<sup>5</sup> The unit of this reading is fixed at kW. The reading is updated at the same speed as the integration interval, which is determined by the L code.

<sup>6</sup> This reading is fixed under module info.

<sup>7</sup> These readings depend on the module and are thus not fixed readings. The order of the readings can vary depending on the module. That is why the index number is set to "xx".







<sup>8</sup> For module 60 - LON FT-X3, the reference numbers 34, 35 and 36 will be used for displaying the module's neuron ID divided into three parts. The module's neuron ID is displayed in decimal format on the display. The read values must be converted from decimal to hexadecimal for use in the LON system.

<sup>9</sup> The module number is automatically updated when the modules are replaced. If slot M1, M2, M3 or M4 is deenergized, for example during backup operation, the two-digit number of each module slot shows 99 in the display to indicate that the communication with any module on a given module slot is not possible.

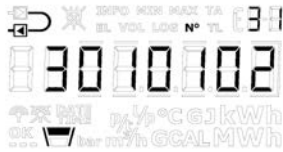
### 6.3 Module readings

The TECH loop includes a number of module readings which depend on the mounted modules. These readings are described in the respective technical descriptions of the modules. Simple modules, however, only include the primary reading “Type/Config. no.” (for module on slot 1: index number 2-101-00). If the calculator is not equipped with a module, “Type/Config. no.” is displayed as “00000000”.

**Note:** Module readings can be empty due to delay or interrupted communication between calculator and module. The heart beat indication shows that both calculator and display are active. See the beginning of this chapter for more information about the heart beat and status indications.

	Index number in display	Display reading	Display reference number
<b>Type/Config no.</b>	2-101-00 / 2-201-00 2-301-00 / 2-401-00		N° 31
<b>Firmware no./rev.</b> Firmware example: 13570301 = 1357 C1	2-101-xx / 2-201-xx 2-301-xx / 2-401-xx <sup>1</sup>		N° 32
<b>Module serial number</b> Example: No. 12345678	2-101-xx / 2-201-xx 2-301-xx / 2-401-xx <sup>1</sup>		N° 33
<b>Primary address</b>	2-101-xx / 2-201-xx 2-301-xx / 2-401-xx <sup>1</sup>		N° 34 <sup>8</sup>
<b>M-Bus secondary ID</b>	2-101-xx / 2-201-xx 2-301-xx / 2-401-xx <sup>1</sup>		N° 35 <sup>8</sup>
<b>M-Bus enhanced secondary ID</b>	2-101-xx / 2-201-xx 2-301-xx / 2-401-xx <sup>1</sup>		N° 36 <sup>8</sup>

<sup>1</sup> These readings depend on the module and are thus not fixed readings. The order of the readings may vary. That is why the index number is set to “xx”. However, the reference number will remain the same.

<sup>8</sup> For module 60 - LON FT-X3, the reference numbers 34, 35 and 36 will be used for displaying the module’s neuron ID divided into three parts. The module’s neuron ID is displayed in decimal format on the display. The read values must be converted from decimal to hexadecimal for use in the LON system.

## 6.4 SETUP loop



In this loop, the technician can configure the calculator via the front keys. This enables the technician to configure the calculator both before installation and after the commissioning of the calculator. Configuration of the calculator after commissioning requires that the installation seal is broken, and that the calculator top and base are subsequently separated and reassembled.

**Note that it is only possible to configure the meter 50 times via the SETUP loop.**

After 50 times, the meter is locked against further configuration and total reset and reverification of the meter are required to regain access to the SETUP loop.

### How to enter the SETUP loop?

1. In general (unless otherwise informed by the customer), the SETUP loop is available when the calculator is in transport state. The calculator leaves the transport state the first time it detects a flow of 1 % of qp or greater or if the SETUP loop is exited through the menu item "EndSetup". A total reset of the calculator is the only way to return to transport state.
2. When the calculator is in operation, i.e. the calculator has left transport state, the SETUP loop can be accessed by breaking the calculator's installation seal and separating and reassembling the calculator top and the calculator base.

### How to exit the SETUP loop?

You can exit the SETUP loop in three ways. All three ways can be used both in transport state and after commissioning of the calculator.







1. Keep the primary key activated and navigate to one of the calculator's other loops.
2. After 4 minutes, the calculator reaches timeout and reverts to the first reading in the USER loop.
3. Navigate to the menu item "EndSetup" in the SETUP loop and keep the primary key activated for 5 seconds while the frames around the reading counts up and the display in the end shows "OK".

**Note: This locks the access to the SETUP loop and thereby, the calculator is locked against further configuration. If the calculator is to be reconfigured subsequently, the installation seal must be broken and the calculator top and base must then be separated and reassembled.**

**IMPORTANT:** "EndSetup" is an important function when the meter is in transport state, but when the meter is in operation, "EndSetup" is just one of three ways to exit the SETUP loop.

As it appears from the table below, the purpose of the menu item "EndSetup" is to enable the technician to lock the access to the SETUP loop in transport state and thus lock the calculator against further configuration. This function is, for example, relevant to a technician who knows that a calculator is to be mounted in the installation for some time before the first integration will be carried out and wants to lock the access to the SETUP loop immediately after the installation to make sure that no further configuration is possible.

It also appears from the table below that no matter how the SETUP loop is exited when the calculator is in operation, the installation seal must be broken again and calculator top and base must be separated and reassembled if the technician wants to regain access to the SETUP loop.

	Transport state	In operation
1. Primary key	 Access to SETUP loop	 Access to SETUP loop locked
2. Timeout	 Access to SETUP loop	 Access to SETUP loop locked
3. EndSetup	 Access to SETUP loop locked	 Access to SETUP loop locked

6.4.1 Change of parameters in SETUP loop

The technician can navigate to the SETUP loop from the USER loop by keeping the primary key activated for 5 seconds and then use the arrow keys to navigate to 3-SETUP, which can be accessed with a single touch of the primary key. The SETUP loop does not include secondary readings and therefore, the index number always consists of 4 digits. See the table with SETUP parameters on the next page. The arrow keys are used to switch between readings.

In the SETUP loop, the primary key is used to access individual readings with the purpose of changing the parameter in question. Pressing the primary key, the first digit of the parameter in question (the digit farthest to the left) starts flashing. The flashing digit can now be changed through brief activations of the primary key. Switch between the digits by pressing the arrow keys. You can freely switch to both right and left. When the desired setup is entered, keep the primary key activated until “OK” appears on the display. The calculator has now saved the change and the display shows the set values.

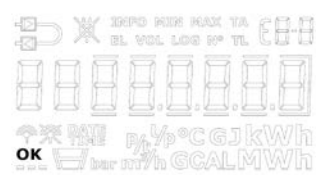

Depending on the calculator’s configuration, one or more menu items in the SETUP loop are displayed as “OFF”. This means that the function is not available in the calculator, i.e. the function has been disabled during factory programming. If you try to access these readings via the primary key, the frames around “OFF” are shown to indicate that the function is not available in the calculator.

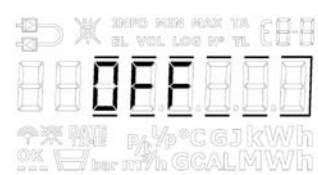

### 6.4.2 Setup parameters

The table below shows the parameters that can be changed via the SETUP loop. Below the table, a detailed explanation of the individual parameters is found.

SETUP loop		Index number in display
1	Customer number (N° 1)	3-001
2	Customer number (N° 2)	3-002
3	Date	3-003
4	Time <sup>1</sup>	3-004
5	Yearly target date 1 (MM.DD)	3-005
6	Monthly target date 1 (DD)	3-006
7	Flow sensor position: Inlet or outlet flow (A code)	3-007
8	Energy unit (B code) (Can be set to kWh, MWh, GJ and Gcal)	3-008
9	Primary address of module slot 1 (N° 34)	3-009
10	Primary address of module slot 2 (N° 34)	3-010
11	Primary address of module slot 3 (N° 34)	3-011
12	Primary address of module slot 4 (N° 34)	3-012
13	Averaging period of min./max P and Q	3-013
14	Heat/cooling shift ( $\theta_{hc}$ ) <sup>2</sup> (Only active on meter type 6)	3-014
15	Temperature sensor offset ( $t_{r0}$ ) <sup>3</sup>	3-015
16	Radio on/off	3-016
17	Input A1 (preset register)	3-017
18	Input B1 (preset register)	3-018
19	Meter number of Input A1	3-019
20	Meter number of Input B1	3-020
21	TL2	3-021
22	TL3	3-022
23	TL4	3-023
24	Preset t5	3-024
25	EndSetup	3-025

<sup>1</sup> In addition to adjusting the clock via the SETUP loop, the clock and the date can also be changed via METERTOOL HCW and the modules.

<sup>2</sup>  $\theta_{hc}$  can only be changed in meters configured as meter type 6. On this meter type, the user can both change  $\theta_{hc}$  and disable the function. If users attempt to access this menu in calculators configured as other meter types, the message "OFF" is displayed.

<sup>3</sup> This function can have been disabled via the selected country code.

MULTICAL<sup>®</sup> 803

1. and 2. Customer number

The customer number is a 16-digit number distributed on two 8-digit menu items. The complete customer number can be adjusted via the two menu items in the SETUP loop.

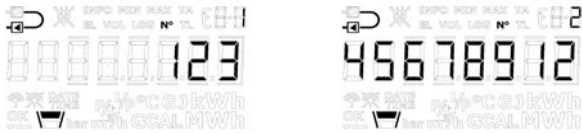

### 3. Date

The calculator's date can be adjusted in the SETUP loop. We recommend you to verify that the date was adjusted correctly, especially if time was adjusted too.



#### 4. Time

The calculator's time can be adjusted in the SETUP loop. We recommend you to verify that the time was adjusted correctly, especially if the date was adjusted too.



### 5. Yearly target date 1

The calculator's yearly target date 1 can be adjusted in the SETUP loop. In MULTICAL® 803, yearly target date 2 can be activated. This function is switched off by default, i.e. set to 00.00. If yearly target date 2 is active in a calculator, we recommend that both yearly target dates are adjusted via METERTOOL HCW to ensure that they are correctly set with respect to each other. Note that activation of yearly target date 2 influences the depth of the yearly log as the calculator now makes two yearly loggings.



### 6. Monthly target date 1

The calculator's monthly target date 1 can be adjusted in the SETUP loop. In MULTICAL® 803, monthly target date 2 can be activated. This function is switched off by default, i.e. set to 00. If monthly target date 2 is active in a calculator, we recommend that both monthly target dates are adjusted via METERTOOL HCW to ensure that they are correctly set with respect to each other. Note that activation of monthly target date 2 influences the depth of the monthly log as the calculator now makes two monthly loggings.

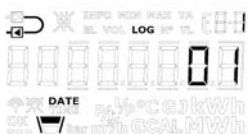

## 7. Flow sensor position: Inlet or outlet flow (A code)

The installation position of the flow sensor can be adjusted in the SETUP loop. This means that the calculator can be changed from being an outlet meter to being an inlet meter and vice versa. A symbol in the top left corner of the calculator's display shows whether the calculator is configured as an inlet or outlet meter.

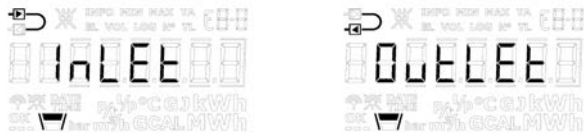

## 8. Energy unit (B code)

The calculator's measuring unit (B code) and resolution (CCC code) can be adjusted in the SETUP loop. It is thus possible to change if the calculator's energy readings should be displayed in kWh MWh, GJ or Gcal.

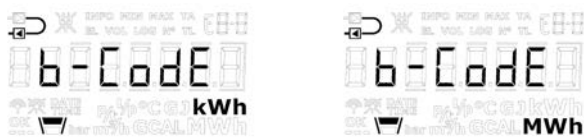

**Note:** The resolution of the energy unit will always follow the one specified for the CCC code that a given MULTICAL® 803 is configured with. See the CCC tables in paragraph 3.3.3. Note that if you select kWh for a MULTICAL® 803 calculator with a CCC code where kWh is not possible, MULTICAL® 803 automatically switches to MWh.

## 9. Primary address of module slot 1

The primary address of module slot 1 in MULTICAL® 803 can be adjusted in the SETUP loop. The address can be selected in the interval 0...250.

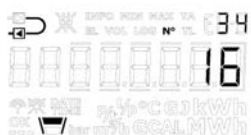

## 10. Primary address of module slot 2

The primary address of module slot 2 in MULTICAL® 803 can be adjusted in the SETUP loop. The address can be selected in the interval 0...250.

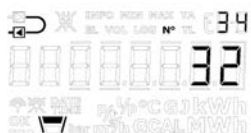

## 11. Primary address of module slot 3

The primary address of module slot 3 in MULTICAL® 803 can be adjusted in the SETUP loop. The address can be selected in the interval 0...250.



12. Primary address of module slot 4

The primary address of module slot 4 in MULTICAL® 803 can be adjusted in the SETUP loop. The address can be selected in the interval 0...250.

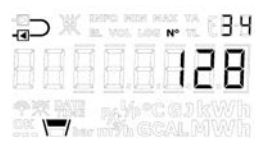

13. Averaging period of min./max P and Q

The averaging period used in the calculation of minimum and maximum values of power (P) and flow (Q) can be adjusted. The averaging period is entered in the range 1...1440 minutes. Read more about the averaging period of min./max of P and Q in paragraph 7.5.

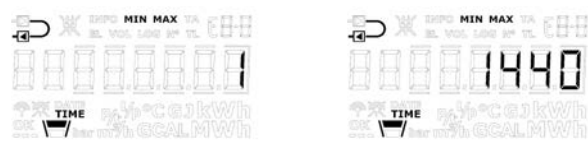

14. Heat/cooling shift ( $\theta_{hc}$ )

The limit ( $\theta_{hc}$ ) for heat/cooling shift can be adjusted in the SETUP loop, however only in calculators ordered as meter type 6 (heat/cooling meter). The value can be selected in the range 2...180.00 °C as well as at 250.00 °C if the user wants to disable the function. The function is enabled again by setting the limit at a value in the valid area of 2...180 °C. Heat/cooling shift is permanently disabled in other meter types and therefore, “OFF” is displayed in all other meter types than 6. Read more about heat/cooling shift in paragraph 7.4.

Meter type: 1, 2, 3, 4, 5, 7	Meter type: 6
The frames around “OFF” will be shown as long as the primary key remains activated.	<p>The first digit flashes and each digit can now be set to a value within the range 0...9.</p> <p>If you choose a value outside the valid range (2...180.00 °C), the value is automatically adjusted to 250.00 °C, which indicates that the function has been switched off.</p>



## 15. Temperature sensor offset ( $t_{r0}$ )

Temperature sensor offset ( $t_{r0}$ ) can be adjusted in the SETUP loop. Depending on the calculator's configuration, this function can be disabled and the menu item will in that case display "OFF".

Offset can be adjusted in the interval -0.99...0.99 K. Pressing the primary key, the 0 and the sign start flashing and it is now possible to switch between – and +, indicated in the display by the fact that the minus sign flashes and switches of respectively. Use the arrow keys to shift to the digits to the right of the decimal point, i.e. it is not possible to change the value of the first digit as the valid interval is -0.99...0.99 K. Both the first and the second decimal can be set to a value between 0 and 9. Read more about temperature sensor offset in paragraph 7.3.

**Be aware of setting the required offset adjustment, not the error of the temperature sensor pair.**

If the selected temperature sensor pair contributes with an error of -0.20 K, the meter's offset must be set to 0.20 K.

**Note:** The set offset is active for all temperature sensors connected to MULTICAL® 803, i.e. both  $t_1$ ,  $t_2$ ,  $t_3$  and  $t_4$ .



## 16. Radio on/off

The calculator's radio/wireless communication can be adjusted to being switched on or switched off. The calculator automatically turns on the radio when the calculator leaves the transport state, i.e. when the calculator has detected a flow of 1 % of  $q_p$  or greater. The radio on/off function in the SETUP loop is primarily used for switching on the radio in transport state without the calculator having registered a flow as well as for switching off the radio when the calculator is dismounted after having been in operation, e.g. if it is to be sent by airfreight. The calculator's present condition is indicated by two symbols in the bottom left corner of the display.

### IMPORTANT:

- If the meter's radio communication is switched off via the SETUP loop, the calculator subsequently switches on radio communication again the first time it registers a flow of 1 % of  $q_p$  or greater.
- The symbols for radio on/off indicate whether the meter allows radio communication, not whether a radio module has activated its radio communication. Be aware of this when troubleshooting the meter's wireless communication.

The above definition of the radio on/off symbols simplify the use of radio on/off in the SETUP loop too as it is possible to switch between radio on and radio off regardless of whether a module is mounted in the calculator or not. This offers flexibility that enables a utility company to configure the calculator prior to mounting a module and thus to make sure that radio is either by default switched on in transport state or switched off when the module is subsequently mounted.

MULTICAL® 803

If a module is not installed in the calculator or if the mounted module is not a radio module, both symbols are turned off in the calculator’s other loops, independently of the setting of the radio on/off in the SETUP loop. MULTICAL® 803 always allows radio communication during operation.

	Radio ON	Radio OFF	No module / not radio module
SETUP loop			
USER/TECH loop			

17. + 18. Inputs A1 and B1 (presetting of registers)

It is possible to preset the values of the pulse inputs A1 and B1 in the SETUP loop so that the calculator’s display is in accordance with the connected water and/or electricity meters. The example is based on the connection of a water meter.



**Note:** If the pulse inputs A2 and B2 are to be used, METERTOOL HCW is used for presetting the registers.

19. + 20. Meter numbers of inputs A1 and B1

Meter numbers of the water and/or electricity meters connected to the pulse inputs A1 and B1 can be adjusted in the SETUP loop. In the example shown, the meter number is connected to pulse input B1.



**Note:** If the pulse inputs A2 and B2 are to be used, METERTOOL HCW is used for setting the meter numbers.

21. + 22. + 23. Tariff limits (TL2, TL3 and TL4)

The calculator’s three tariff limits can be adjusted in the SETUP loop. The tariff limits are only active if a tariff type has been selected during configuration of the calculator, i.e. the EE code differs from “00”. The EE code is shown in the TECH loop, see paragraph 6.2. If a tariff type has been selected, the menu items reflect this by displaying the correct tariff limit units. If no tariff type has been selected, the menu items will be without units. Read more about tariff types in paragraph 3.4.5.



**Note:** It is not possible to have different types of tariff limits. The display readings shown are just examples.

## 24. Preset t5

The temperature value t5 can be adjusted in the interval 0.01...185.00 °C in the SETUP loop. This value is used in connection with the calculation of outlet energy registers, i.e. registers A1 (A-, heat at a discount) and A2 (A+, heat with an addition). Read more about this calculation and function in paragraph 7.1.3.



## 25. EndSetup

The menu item “EndSetup” enables the technician to lock the access to the SETUP loop in transport state and thus lock the calculator against further configuration. In order to do so, the user must keep the primary key activated for five seconds. During the five seconds, the frames around the reading EndSetup will be shown in the calculator’s display. This action can be undone by releasing the primary key before the whole frame has been shown, i.e. before the five seconds have passed.



“EndSetup” is an important function when the calculator is in transport state. If the calculator is in operation, “EndSetup” is just one of three ways to exit the SETUP loop. See paragraph 6.4.

## 6.5 TEST loop



The TEST loop is, for example, used by authorized laboratories for reverification of the calculator, among other things.

Before the calculator can enter the TEST loop and thus the TEST mode, the verification seal marked "TEST" on the calculator's verification cover must be carefully broken with a screwdriver and the contact points behind the seal be short-circuited. For this purpose, a short-circuit pen (6699-278) from Kamstrup A/S can be used.



It is recommended to complete the work in the TEST loop before starting a reconfiguration via the SETUP loop or METERTOOL HCW as every reconfiguration is logged in MULTICAL® 803 (it is only possible to reconfigure MULTICAL® 803 50 times).

The calculator either leaves the TEST loop and returns to the first reading in the USER loop after 9 hours (timeout) or if the user keeps the primary key activated for 5 seconds and manually leaves the TEST loop via the Select loop.

TEST loop				Display
Main		Sub		Index number in display
1.0	High-resolution heat energy <sup>1</sup>			4-001-00
		1.1	Heat energy (E1)	4-001-01
2.0	High-resolution cooling energy <sup>1</sup>			4-002-00
		2.1	Cooling energy (E3)	4-002-01
3.0	High-resolution volume V1 <sup>1</sup>			4-003-00
		3.1	Volume V1	4-003-01
4.0	t1 (inlet)			4-004-00
5.0	t2 (outlet)			4-005-00
6.0	Flow V1			4-006-00

<sup>1</sup> The resolution of the high-resolution registers is shown in the following table.

*The registers can only be reset by a total reset of the calculator.*

## 6.6 Registers and resolution

Energy and volume counted in the meter count registers in MULTICAL® 803 are displayed in normal resolution in the USER loop. Normal resolution is available in four levels according to the selected CCC code and flow sensor size. The resolution levels are indicated in relation to selected display units in the table below.

	Display					
	Normal resolution				High resolution	
Resolution level	MWh Gcal	kWh	GJ	m <sup>3</sup> tons	kWh	l
3	0.0001	0.1	0.001	0.001	0.0001	0.001
2	0.001	1	0.01	0.01	0.001	0.01
1	0.01	-	0.1	0.1	0.01	0.1
0	0.1	-	1	1	0.1	1

Table 1\_ Normal and high resolution for meter count registers, depending on the CCC code





	Energy	Volume
Normal resolution		
High resolution		

Table 2: Examples of normal and high resolution, flow sensor size qp 1.5 m³/h

While the calculator is in TEST loop, all integrations are carried out with 2 second interval regardless of whether the calculator is supplied from mains supply or backup battery. The above high-resolution registers can also be seen in the TECH loop, see paragraph 6.2.

While the calculator is in the TEST loop, high-resolution pulses for test purposes can be generated via the pulse interface (see paragraph 13).

## 7 Calculator functions



### 7.1 Application types and energy calculations

MULTICAL® 803 operates with 20 different energy formulas, E1, E2, E3, E4, E5, E6, E7, E8, E9, E10, E11, E12, E13, E14, E15, E16, A1, A2,  $dE(\Delta E)$  and  $cE$ , which are all calculated in parallel at every integration no matter how the calculator is configured. E8, E9, E10 and E11 are used as a basis for the calculation of average temperatures of inlet and outlet, whereas E1 and E3 are used for heat and cooling measurement, respectively. E4 to E7 and E12 to E16 are used in a number of energy applications that are shown below. A1 and A2 are used as a basis for discount/addition based on the outlet temperature (see paragraph 7.1.6).







Formula	$\Delta\Theta$	Example of application	Included in application no.	Register type
$E1=V1(t1-t2)k_{t1/t2}$	$t1 > t2$	Heat energy (V1 in inlet or outlet)	1+2+3+4+5+6+8+10	<b>Legal</b> Display/Data/Log
$E2=V2(t1-t2)k_{t2}$	$t1 > t2$	Heat energy (V2 in return)	2+7	Display/Data/Log
$E3=V1(t2-t1)k_{t1/t2}$	$t2 > t1$	Cooling energy (V1 in inlet or outlet)	1+11	<b>Legal</b> Display/Data/Log
$E4=V1(t1-t3)k_{t1}$	$t1 > t3$	Inlet energy	7+9+11	Display/Data/Log
$E5=V2(t2-t3)k_{t2}$	$t2 > t3$	Outlet energy or tap from outlet	5+7+9	Display/Data/Log
$E6=V2(t3-t4)k_{t3}$	$t3 > t4$	Tap water energy, separate	3+6	Display/Data/Log
$E7=V2(t1-t3)k_{t3}$	$t1 > t3$	Outlet energy or tap from inlet	4+8	Display/Data/Log
$E8=V1[m^3] \times t1$	-	Average temperature in inlet	See paragraph 7.1.5	Display/Data/Log
$E9=V1[m^3] \times t2$	-	Average temperature in outlet		Display/Data/Log
$E10=V1[m^3] \times t3$	-	Average t3 in V1		Display/Data/Log
$E11=V2[m^3] \times t3$	-	Average t3 in V2		Display/Data/Log
$E12=V2(t2-t1)k_{t2}$	$t2 > t1$	Cooling energy (V2 in outlet)	32	Display/Data/Log
$E13=V1(t3-t4)k_{t1/t2}$	$t3 > t4$	Heat energy serial circuit	30	Display/Data/Log
$E14=V2(t3-t4)k_{t3/t4}$	$t3 > t4$	Heat energy parallel circuit	31	Display/Data/Log
$E15=V1(t4-t3)k_{t1/t2}$	$t4 > t3$	Cooling energy serial circuit	30	Display/Data/Log
$E16=V2(t4-t3)k_{t3/t4}$	$t4 > t3$	Cooling energy parallel circuit	31	Display/Data/Log
<b>Additional registers</b>				
A1	$t5 > t2$	Heat energy at a discount	See paragraph 7.1.6	Display/Data/Log
A2	$t2 > t5$	Heat energy with an addition		Display/Data/Log
$dE(\Delta E)=E4-E5$	-	Differential energy	7	-
$cE=E5-E4$	-	Control of differential energy	7	-

### 7.1.1 Approvals for energy and applications

The symbols in the following table are used for specifying whether an energy calculation in a given application has been legally approved and for showing which approval is valid.

Symbol	Approvals
	MID 2014/32/EU – Heat meter (EU)
	TS 27.02 – Cooling meter (EU)

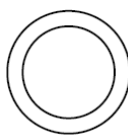
### Symbols used in application figures

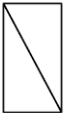
	Temperature sensor		Stop valve		Flow sensor
	Calculator		Consumer, e.g. heaters		Non-return valve
	Heat exchanger				

### 7.1.2 Components used in applications

The table below shows which components are necessary in the individual applications.

Application	Energy	System type		Flow sensor		Temperature sensors			
		Closed	Open	V1	V2	t1	t2	t3	t4
1	E1-E3	●		●		●	●		
2	E1-E2	●		●	●	●	●	⊙	
3	E1-E6	●	●	●	●	●	●	⊙	⊙
4	E1-E7	●		●	●	●	●	⊙	
5	E1-E5		●	●	●	●	●	⊙	
6	E1-E6		●	●	●	●	●	⊙	⊙
7	E2-E4-E5-dE(ΔE)		●	●	●	●	●	⊙	
8	E1-E7		●	●	●	●	●	●	
9	E4-E5	●		●	●	●	●	●	
10	E1		●	●		●	⊙		
11	E3-E4	●		●		●	●	●	
30	E1-E3-E13-E15	●		●		●	●	●	●
31	E1-E3-E14-E16	●		●	●	●	●	●	●
32	E3-E12	●		●	●	●	●	⊙	

## 7.1.3 Application drawings

The energy types E1...E16 are described by application examples below.

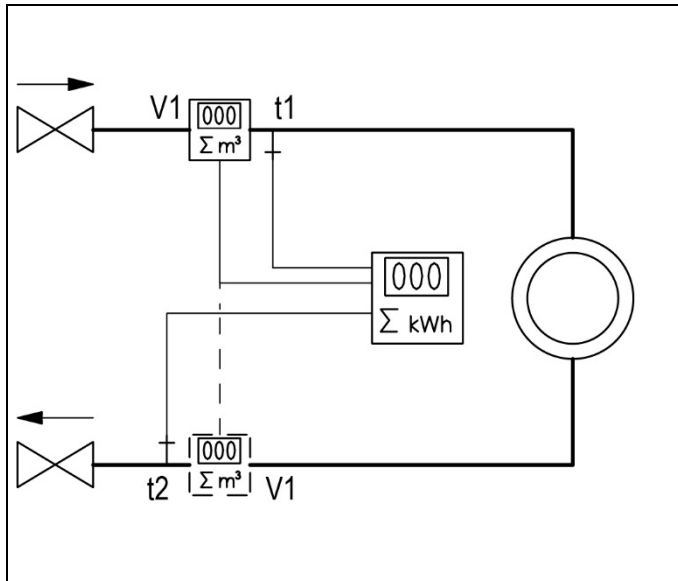
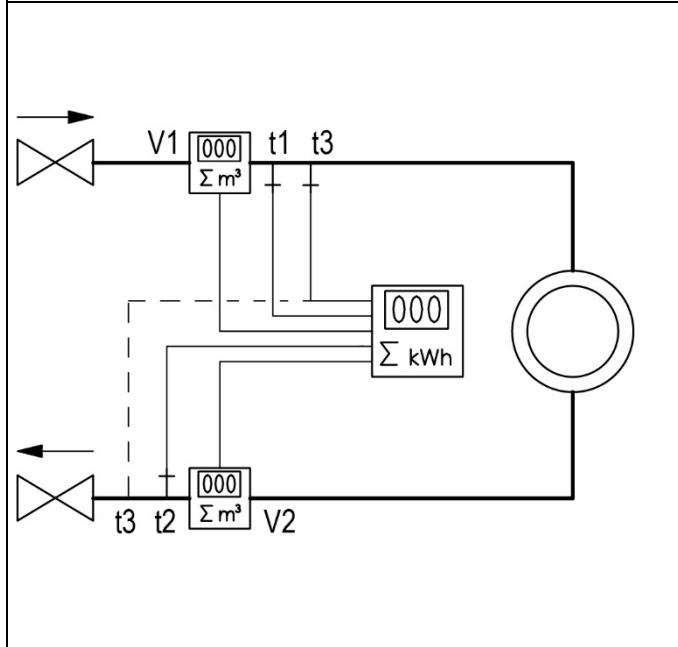
	<p><b>Application no. 1</b></p> <p><b>Closed thermal system with 1 flow meter</b></p> <p>② Heat energy: <math>E1 = V1 (t1 - t2) k_{t1:Inlet \text{ or } t2:Outlet}</math></p> <p>⑤ Cooling energy: <math>E3 = V1 (t2 - t1) k_{t1:Inlet \text{ or } t2:Outlet}</math></p> <p>Flow sensor V1 is mounted in inlet or outlet as selected during configuration.</p> <p>Mass: <math>M1 = V1 (K_{mass} t1)</math> or Mass: <math>M1 = V1 (K_{mass} t2)</math> depending on the programming of inlet/outlet.</p> <p>Config A = 3 (inlet) or 4 (outlet)</p>
	<p><b>Application no. 2</b></p> <p><b>Closed thermal system with 2 identical flow meters</b> <b>Leak monitoring and Permanent operational monitoring</b></p> <p>② Billing energy: <math>E1 = V1 (t1 - t2) k_{t1:Inlet}</math></p> <p>Control energy: <math>E2 = V2 (t1 - t2) k_{t2:Outlet}</math></p> <p>t3 can be used for check measurement of either the inlet or outlet temperature, but t3 is not used for calculating the energy.</p> <p>Mass: <math>M1 = V1 (K_{mass} t1)</math> Mass: <math>M2 = V2 (K_{mass} t2)</math></p> <p>Config. A = 3 (inlet)</p>

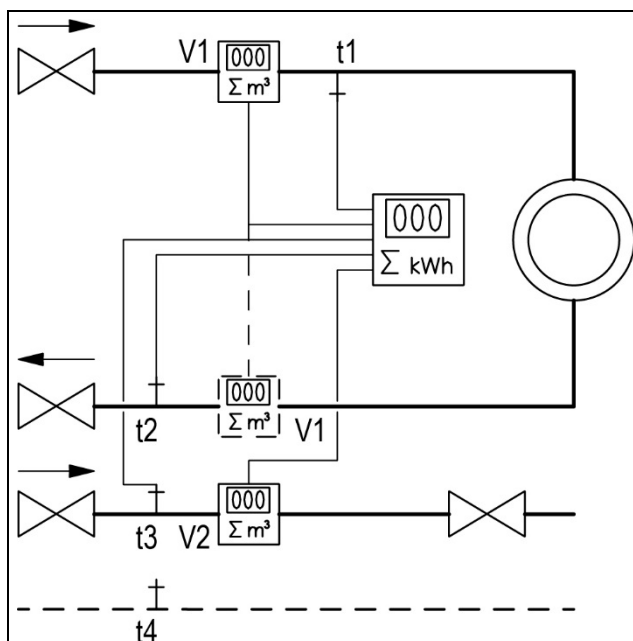

**Application no. 3****2-string system with 2 flow sensors**

② Heat energy:  $E1 = V1 (t1-t2)k_{t1:Inlet \text{ or } t2:Outlet}$

Tap water energy:  $E6 = V2 (t3-t4)k_{t3}$

$t3$  and  $t4$  are measured or programmed

Flow sensor V1 is mounted in inlet or outlet as selected during configuration.

Mass:  $M1 = V1 (K_{mass} t1)$  or

Mass:  $M1 = V1 (K_{mass} t2)$  depending on the programming of inlet/outlet.

Mass:  $M3 = V2 (K_{mass} t3)$

Config A = 3 (inlet) or 4 (outlet)

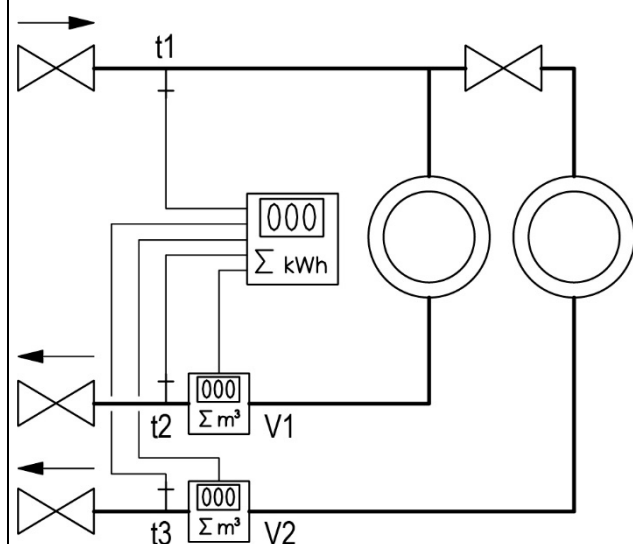
**Application no. 4****2 heating circuits with joint inlet pipe**

② Heat energy #1:  $E1 = V1 (t1-t2)k_{t2}$

Heat energy #2:  $E7 = V2 (t1-t3)k_{t3}$

$t3$  is measured or programmed

Mass:  $M1 = V1 (K_{mass} t1)$

Mass:  $M3 = V2 (K_{mass} t3)$

Config. A = 4 (outlet)

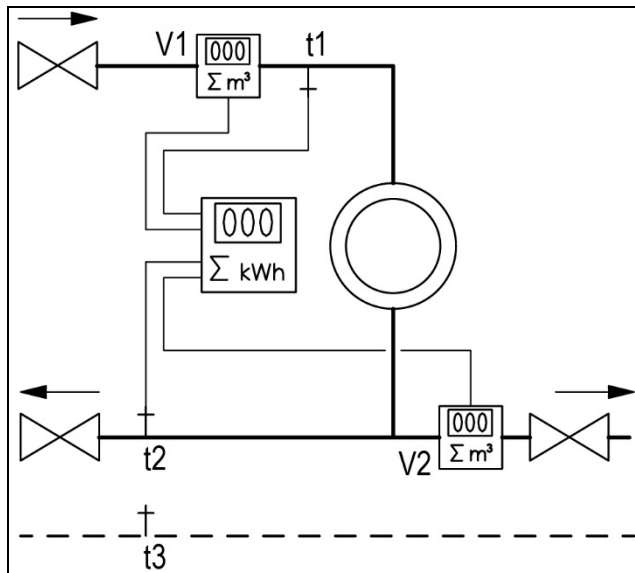

#### Application no. 5

##### Open system with tapping from outlet pipe

$$\text{Heat energy: } E1 = V1 (t1-t2)k_{t1}$$

$$\text{Tap water energy: } E5 = V2 (t2-t3)k_{t2}$$

t3 is measured or programmed

$$\text{Mass: } M1 = V1 (K_{\text{mass}} t1)$$

$$\text{Mass: } M2 = V2 (K_{\text{mass}} t2)$$

Config. A = 3 (inlet)

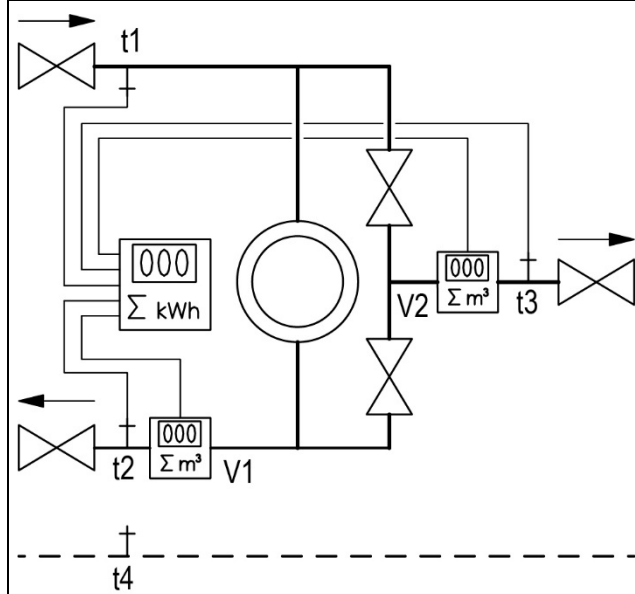

#### Application no. 6

##### Open system with separate flow meter for tapping

$$\text{Heat energy: } E1 = V1 (t1-t2)k_{t2}$$

$$\text{Tap water energy: } E6 = V2 (t3-t4)k_{t3}$$

t3 and t4 are measured or programmed

$$\text{Mass: } M1 = V1 (K_{\text{mass}} t1)$$

$$\text{Mass: } M3 = V2 (K_{\text{mass}} t3)$$

Config. A = 4 (outlet)

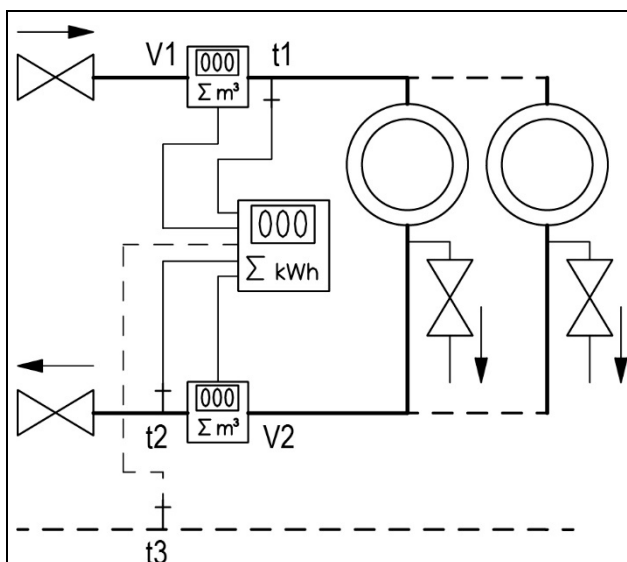
**Application no. 7****Open system with 2 flow meters**

Inlet energy:  $E_4 = V_1 (t_1 - t_3) k_{t_1}$

Outlet energy:  $E_5 = V_2 (t_2 - t_3) k_{t_2}$

$dE(\Delta E) = E_4 - E_5$  can be calculated by the meter.

Heat energy:  $E_2 = V_2 (t_1 - t_2) k_{t_2}$

$t_3$  is measured or programmed

Mass:  $M_1 = V_1 (K_{mass} t_1)$

Mass:  $M_2 = V_2 (K_{mass} t_2)$

Config. A = 3 (inlet)

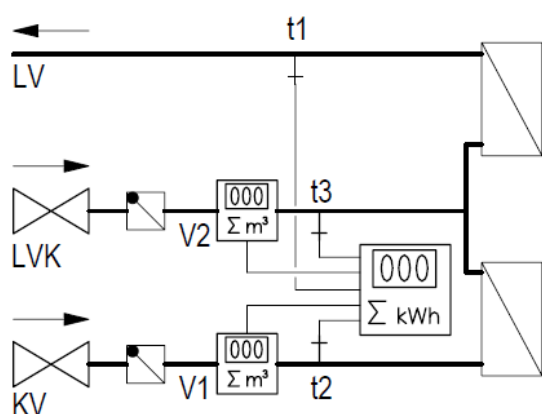
**Application no. 8****Hot water boiler with circulation**

Tap water energy:  $E_1 = V_1 (t_1 - t_2) k_{t_2}$

Circulated energy:  $E_7 = V_2 (t_1 - t_3) k_{t_3}$

Mass:  $M_1 = V_1 (K_{mass} t_1)$

Mass:  $M_3 = V_2 (K_{mass} t_3)$

*LV: Domestic hot water*

*LVK: Heat circulation*

*KV: Cold water*

Config. A = 4 (outlet)

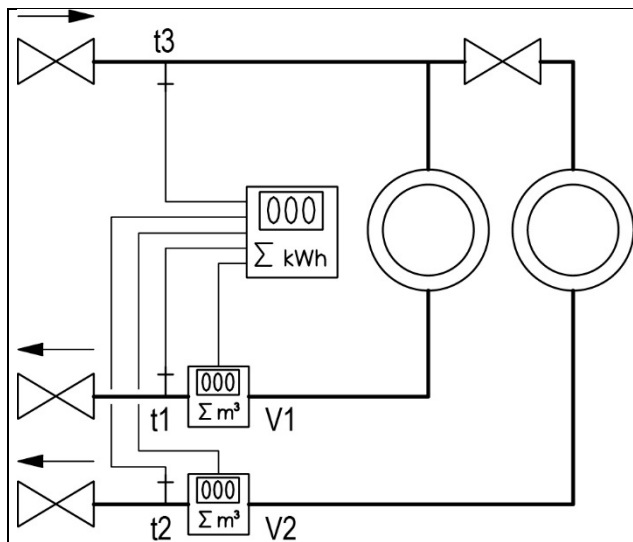
**Application no. 9****2 cooling circuits with joint inlet pipe**

Cooling energy #1:  $E4 = V1 (t1 - t3) k_{t1}$

Cooling energy #2:  $E5 = V2 (t2 - t3) k_{t2}$

Mass:  $M1 = V1 (K_{mass} t1)$

Mass:  $M2 = V2 (K_{mass} t2)$

Config. A = 4 (outlet)

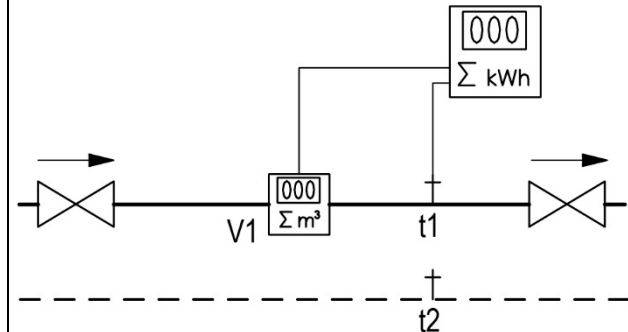
**Application no. 10****Energy of domestic hot water**

Tap water energy:  $E1 = V1 (t1 - t2) k_{t1}$

Mass:  $M1 = V1 (K_{mass} t1)$

$t1$  and  $t2$  are measured with 2-wire sensors or 4-wire sensors.

Alternative:

$t2$  is programmed with a fixed temperature value or  $t2$  is programmed via the scheduler function that is built into MULTICAL® 803. The temperature  $t2$  follows a table, within which  $t2$  can be changed up to 12 times a year.

Scheduler function

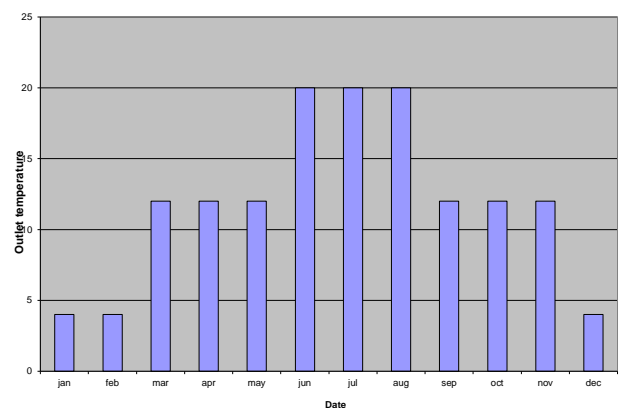

Config. A = 3 (inlet)

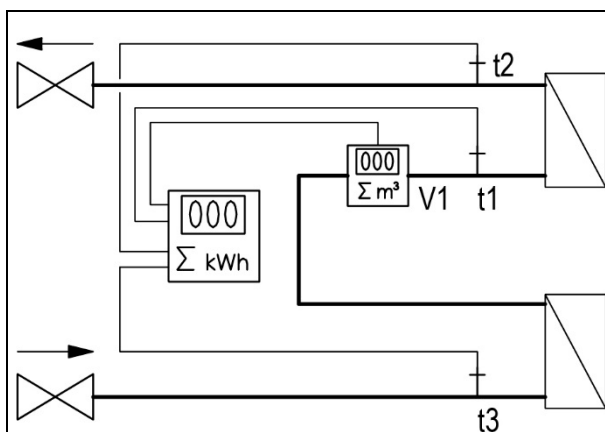
**Application no. 11****2-step boiler system with 1 flow sensor**

Boiler energy "B":  $E3 = V1 (t2 - t1) k_{t1}$   
(Upper boiler)

Boiler energy "A":  $E4 = V1 (t1 - t3) k_{t1}$   
(Lower boiler)

Config. A = 3 (inlet)

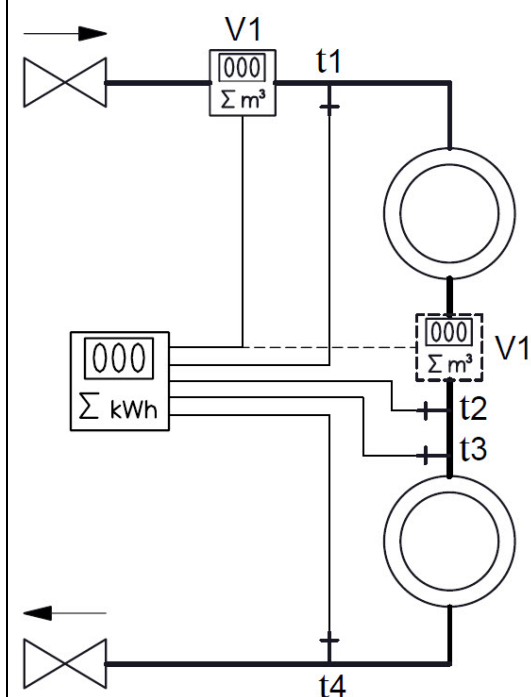
**Application no. 30****Closed thermal system with 2 consumers and 1 common flow sensor**

Heat energy:

②  $E1 = V1 (t1 - t2) k_{t1 \text{ or } t2}$   
 $E13 = V1 (t3 - t4) k_{t1 \text{ or } t2}$

Cooling energy:

⑤  $E3 = V1 (t2 - t1) k_{t1 \text{ or } t2}$   
 $E15 = V1 (t4 - t3) k_{t1 \text{ or } t2}$

Mass:  $M1 = V1 (K_{\text{mass}} t1)$  or  
 Mass:  $M1 = V1 (K_{\text{mass}} t2)$  depending on the  
 programming of inlet/outlet.

Config A = 3 (inlet) or 4 (outlet)

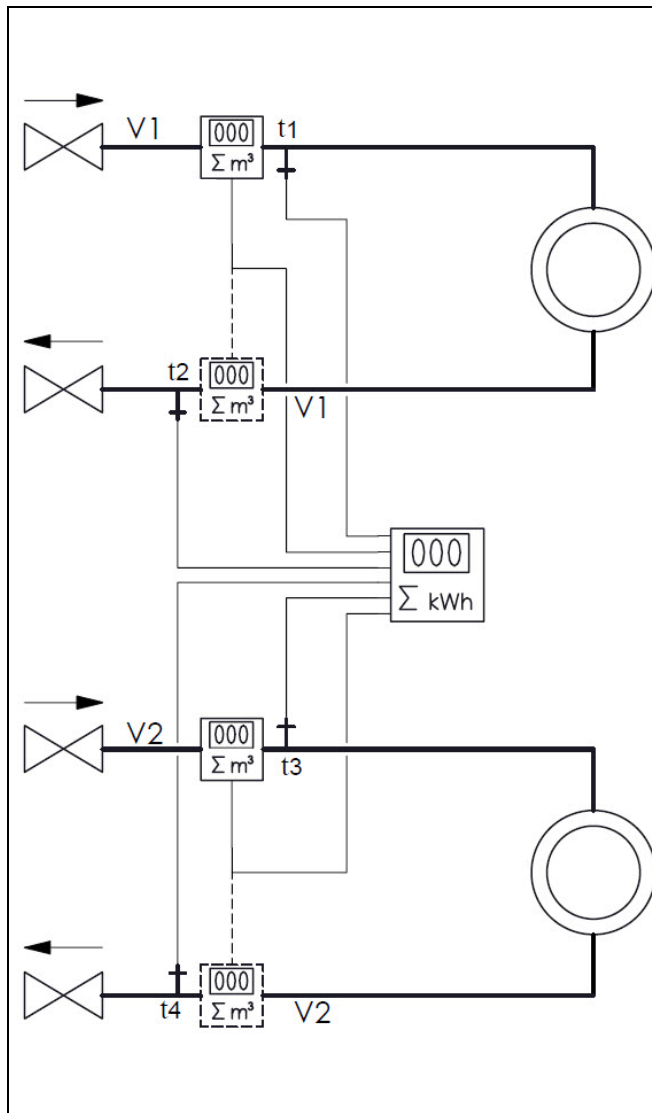
**Application no. 31****2 separately closed thermal systems with common calculator**

Heat energy:

$$\textcircled{2} \quad E1 = V1 (t1-t2)k_{t1:\text{Inlet or } t2:\text{Outlet}}$$

$$E14 = V2 (t3-t4)k_{t3:\text{Inlet or } t4:\text{Outlet}}$$

Cooling energy:

$$\textcircled{5} \quad E3 = V1 (t2-t1)k_{t1:\text{Inlet or } t2:\text{Outlet}}$$

$$E16 = V2 (t4-t3)k_{t3:\text{Inlet or } t4:\text{Outlet}}$$

Mass upper circuit:

$$M1 = V1 (K_{\text{mass}} t1) \text{ or}$$

$$M1 = V1 (K_{\text{mass}} t2),$$

depending on the programming of inlet/outlet.

Mass lower circuit:

Inlet:  $M3 = V2 (K_{\text{mass}} t3)$  andOutlet:  $M4 = V2 (K_{\text{mass}} t4)$ 

Power upper circuit:

Power  $E1/E3 (V1, t1, t2)$ 

Power lower circuit:

Power  $E14/E16 (V2, t3, t4)$ 

Config A = 3 (inlet) or 4 (outlet)

The choice of inlet or outlet applies to the legal circuits E1 and E3 as well as E14 and E16.

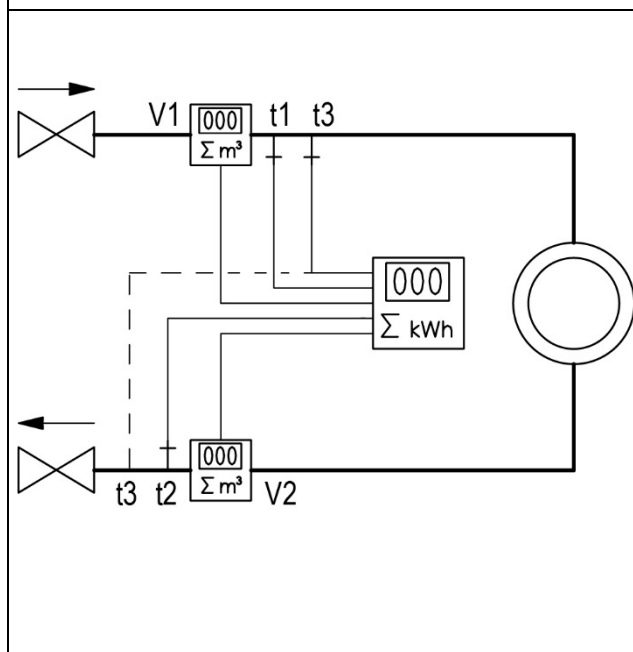
**Application no. 32****Closed thermal system (cooling) with 2 identical flow sensors Leak monitoring and Permanent operational monitoring**Billing energy:  $E3 = V1 (t2-t1)k_{t1:\text{Inlet}}$ Control energy:  $E12 = V2 (t2-t1)k_{t2:\text{Outlet}}$ 

t3 can be used for check measurement of either the inlet or outlet temperature, but t3 is not used for calculating the energy.

Mass:  $M1 = V1 (K_{\text{mass}} t1)$ Mass:  $M2 = V2 (K_{\text{mass}} t2)$ 

Config. A = 3 (inlet)

### 7.1.4 Energy calculations and registers E1 and E3

MULTICAL® 803 calculates energy on the basis of the formula stated in EN 1434-1, which uses the international temperature scale issued in 1990 (ITS-90) and the pressure definition of 16 bar.

In a simplified form, the energy calculation can be expressed as:  $\text{Energy} = V \times \Delta\Theta \times k$ . The calculator always calculates energy in [Wh] and then converts the value to the selected measuring unit.

E [Wh] =	$V \times \Delta\Theta \times k \times 1000$
E [kWh] =	E [Wh] / 1,000
E [MWh] =	E [Wh] / 1,000,000
E [GJ] =	E [Wh] / 277,800

**V** is the added (or simulated) water volume in m<sup>3</sup>

**ΔΘ** is the measured temperature difference:

Heat energy (E1) ΔΘ = inlet temperature less outlet temperature

Cooling energy (E3) ΔΘ = outlet temperature less inlet temperature

**k** is the heat coefficient of water, which is calculated according to the formula of EN 1434 and OIML R75-1:2002

Both in the display and during data reading, each energy type is uniquely defined, e.g.

Heat energy:  $E1 = V1(t1-t2)k$

Cooling energy:  $E3 = V1(t2-t1)k$



Kamstrup A/S can supply an energy calculator for check measurement:

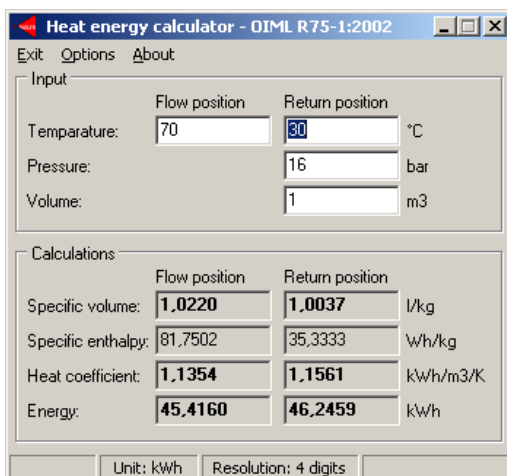

		Calculation	Condition
<u>Heat energy</u> (E1, A1, A2)	Inlet	$E1 = m^3 \times (t1 - t2) \times k_{t1}$  $A1 = m^3 \times (t5 - t2) \times k_{t1}$ $A2 = m^3 \times (t2 - t5) \times k_{t1}$	$t1 > t2$  If $t1 = t2$ , then $E1, A1, A2 = 0$  If $t5 - t2 \leq 0$ , then $A1 = 0$ If $t2 - t5 \leq 0$ , then $A2 = 0$ $\theta_{t1} > \theta_{hc}$ (meter type 6)
	Outlet	$E1 = m^3 \times (t1 - t2) \times k_{t2}$  $A1 = m^3 \times (t5 - t2) \times k_{t2}$ $A2 = m^3 \times (t2 - t5) \times k_{t2}$	$t1 > t2$  If $t1 = t2$ , then $E1, A1, A2 = 0$  If $t5 - t2 \leq 0$ , then $A1 = 0$ If $t2 - t5 \leq 0$ , then $A2 = 0$ $\theta_{t1} > \theta_{hc}$ (meter type 6)
<u>Cooling energy</u> (E3)	Inlet	$E3 = m^3 \times (t2 - t1) \times k_{t1}$	$t1 < t2$  $\theta_{t1} > \theta_{hc}$ (meter type 6)
	Outlet	$E3 = m^3 \times (t2 - t1) \times k_{t2}$	$t1 < t2$  $\theta_{t1} > \theta_{hc}$ (meter type 6)
<u>Inlet/outlet energy</u> (E8, E9, E10, E11)		$E8 = V1[m^3] \times t1$ $E9 = V1[m^3] \times t2$ $E10 = V1[m^3] \times t3$ $E11 = V2[m^3] \times t3$	

**Note:** In case of error on temperature sensor t1, t2, t3 or t4, the energy calculation and the counting stop in the registers that are influenced by the error. Furthermore, the displayed reading in question will include lines, see the table at the beginning of paragraph 6.



### 7.1.5 Energy calculations and registers E8, E9, E10 and E11

E8 and E9 are used as a basis for calculating the volume-based average temperatures of inlet and outlet, respectively. With every integration, the registers are accumulated by the product of  $\text{m}^3 \times ^\circ\text{C}$ , which makes E8 and E9 a suitable basis for calculation of volume-based average temperatures of inlet and outlet.

E10 and E11 function in the same way as E8 and E9, but are used for the calculation of the average temperature  $t_3$  with either V1 or V2.

E8, E9, E10 and E11 can be used for average calculation during any period of time as long as the volume register is read at the same time as the energy registers.

$$E8 = V1[\text{m}^3] \times t_1$$

E8 is increased by the product of  $\text{m}^3$  for V1 x  $t_1$



$$E9 = V1[\text{m}^3] \times t_2$$

E9 is increased by the product of  $\text{m}^3$  for V1 x  $t_2$



$$E10 = V1[\text{m}^3] \times t_3$$

E10 is increased by the product of  $\text{m}^3$  for V1 x  $t_3$

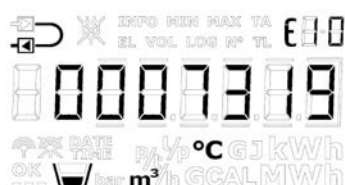

$$E11 = V2[\text{m}^3] \times t_3$$

E11 is increased by the product of  $\text{m}^3$  for V2 x  $t_3$

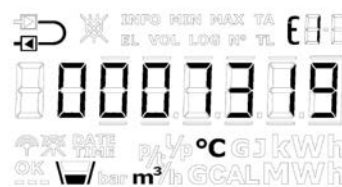

#### Resolution of E8, E9, E10 and E11

E8, E9, E10 and E11 depend on the resolution of volume [ $\text{m}^3$ ]

Volume resolution	E8, E9, E10 and E11 resolutions
0000.001 $\text{m}^3$	$\text{m}^3 \times ^\circ\text{C} \times 10$
00000.01 $\text{m}^3$	$\text{m}^3 \times ^\circ\text{C}$
000000.1 $\text{m}^3$	$\text{m}^3 \times ^\circ\text{C} \times 0.1$
0000001 $\text{m}^3$	$\text{m}^3 \times ^\circ\text{C} \times 0.01$

**Example 1:** Within a year, a heating installation has used 250.00  $\text{m}^3$  district heating water and the average temperatures have been 95  $^\circ\text{C}$  in inlet and 45  $^\circ\text{C}$  in outlet. E8 = 23750 and E9 = 11250.

**Example 2:** The average temperatures are to be measured together with the yearly reading. Therefore, E8 and E9 are included in the yearly reading.

Reading date	Volume	E8	Average of inlet	E9	Average of outlet
2019.06.01	534.26 $\text{m}^3$	48236		18654	
2018.06.01	236.87 $\text{m}^3$	20123		7651	
Yearly consumption	297.39 $\text{m}^3$	28113	28113/297.39 = 94.53 $^\circ\text{C}$	11003	11003/297.39 = 36.99 $^\circ\text{C}$

Table 3

### 7.1.6 Outlet energy registers A1 and A2

The function behind the “Outlet energy registers” is the fact that A1 accumulates heat energy consumed with low outlet temperature for which the customer receives a discount, and A2 accumulates heat energy consumed with high outlet temperature for which the consumer receives an addition.

The energy calculations of a heat meter with flow sensor in outlet are shown below:

$$A1 = m^3 \times (t5 - t2) k_{t2} \quad \text{Heat energy at a discount}$$

$$A2 = m^3 \times (t2 - t5) k_{t2} \quad \text{Heat energy with an addition}$$

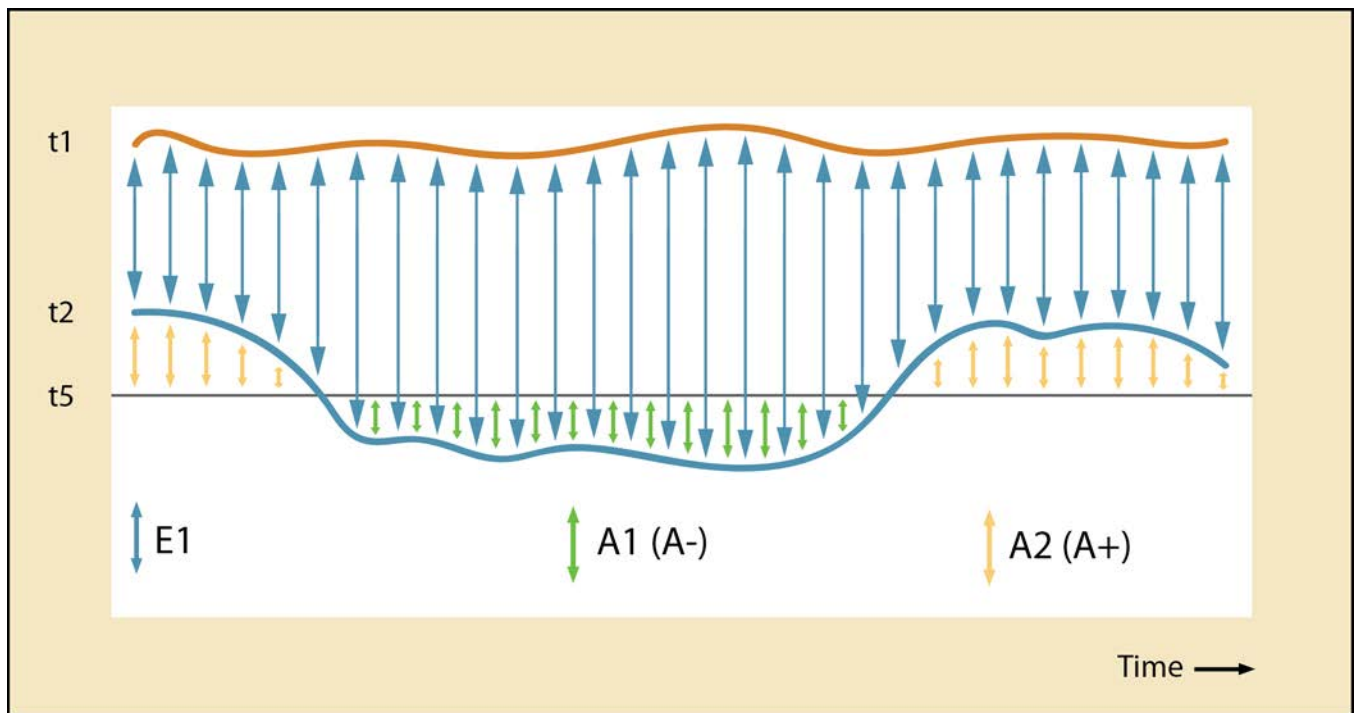

The outlet temperature reference  $t5$  can be factory-configured as required or can be changed via METERTOOL HCW or the SETUP loop after delivery. Typical configuration is  $t5 = 50\text{ °C}$ .

Symbol	Explanation	Measuring unit
t1	Inlet temperature	[°C]
t2	Outlet temperature	
t5	Outlet temperature reference	
E1	Total heat energy	[kWh], [MWh], [GJ], [Gcal]
A1	Heat energy at a discount	
A2	Heat energy with an addition	

As the accuracy of the absolute temperature has direct influence on the accuracy of the outlet energy registers A1 and A2, the zero error of the sensor pair and the influence from the sensors' connection cable ought to be compensated via the offset adjustment of MULTICAL® 803 (see paragraph 7.3).

## 7.2 Measurement of the coefficient of performance of a heat pump

### 7.2.1 Coefficient of Performance (COP)

In houses with heat pumps with one common heat circuit, it is expedient to measure both the released thermal energy and the gained electrical energy, based on which the coefficient of performance (COP or CP) can be calculated. COP is the abbreviation of "Coefficient Of Performance".

The calculation is based on simple proportional numbers between calculated thermal energy (E1) and the electrical energy that is measured via pulse input B1 (In-B1):

$$CP = \frac{\text{Thermal energy [E1]}}{\text{Electrical energy [Input B1]}}$$

Electrical energy (In-B1) is registered in kWh or MWh, whereas thermal energy (E1) is either registered in kWh, MWh, Gcal or GJ depending on the selected B code. No matter which unit you choose, the calculator calculates CP correctly. The CP value is displayed with one decimal and is a value in the interval 0.0...19.9.

The CP value can be displayed as a current value, a monthly value or a yearly value (SCOP, Seasonal Coefficient of Performance). In addition, the averaging period of the current CP-value as well as the current power measured at input B can be displayed.



Current CP is averaged over a number of days and nights selected in the calculator's configuration. The averaging period can be selected in the interval 5...30 days. The averaging period is set to 7 days, unless otherwise stated by the customer.

**Note:** If data of E1 or In-B1 are missing for a logging period, current CP is displayed as 0.0 until the data basis is sufficient.

#### CP display readings

The table below shows the CP readings in the TECH loop.

Primary display	Secondary display	Display no.	Display reading
CP (moving average)		2-023-00	
	Current power of In-B1	2-023-01	
	Averaging period of CP	2-023-02	
	Yearly date	2-023-03	
	Yearly data	2-023-04	

Primary display	Secondary display	Display no.	Display reading
	Monthly date	2-023-05	
	Monthly data	2-023-06	

### Reset of CP

Situation	Handling
Different units and/or resolutions of E1 and In-B1	Correction for the difference in CP calculation
Reconfiguration of unit and/or resolution of E1 (B or CCC code)	Reset of CP calculations <sup>1</sup>
Reconfiguration of unit and/or resolution of In-B1 (GG code)	Reset of CP calculations <sup>1</sup>
Reconfiguration of presetting of In-B1	Reset of CP calculations <sup>1</sup>

<sup>1</sup> Monthly and yearly CP restart, i.e. CP is calculated over just the remaining period until the next logging. Current CP is set to 0.0 until the daily logger has logged across the configured number of days (if the number of days is, for example, set to 5, the calculator must perform 6 loggings before the calculator can calculate across 5 whole days).

### 7.2.2 Seasonal Coefficient of Performance (COP)

SCOP is an average measurement of the heat pump efficiency that shows how effective it is on an annual basis. The average yearly value is measured over one year (one season) where the heat pump has experienced both high and low ambient temperatures.

When selecting logger profile (RR code), it is possible to save both yearly and monthly values. Monthly values are calculated as the average of a completed month and yearly values are calculated as the average of a completed year. Month and year are determined by the selected target date.

### 7.2.3 Measurement of the coefficient of performance (CP) of a gas boiler

If the pulse output of a gas meter is connected to the calculator, the coefficient of performance of the gas boiler can be measured, in terms of e.g. kWh/Nm<sup>3</sup> gas. A volume resolution that corresponds to the pulse weighting on the gas meter pulse output must then be selected for input B1.

### 7.3 Offset adjustment of temperature sensor measurement

MULTICAL® 803 is available with possible offset adjustment of the temperature sensor measurement, thus increasing the accuracy of the absolute temperature measurement. This is especially relevant in the installation scenario in which the calculator is to be used for tariff billing based on absolute temperatures. In that case, it is an EN 1434 requirement that the accuracy of the calculator's absolute temperature reading must be within  $\pm 1.0$  K. Offset adjustment is extremely relevant in district cooling installations too. In district cooling installations, the customer often requires a maximum inlet temperature. Absolute temperature measurement with undesirable inaccuracy can cause the supplier to supply water with a lower inlet temperature than promised, resulting in unnecessary extra costs for the supplier.

The offset adjustment is not programmed at delivery of the calculator as the calculator is not supplied with mounted temperature sensors. The offset must thus be programmed after delivery via the calculator's SETUP loop (see paragraph 6.3) or via METERTOOL HCW. See the technical description of METERTOOL HCW (5512-2097).

**Note:** Depending on the calculator's configuration, the offset adjustment can be disabled and the menu item in the SETUP loop will in that case display "OFF".

If the temperature sensor pair of a calculator with offset adjustment is replaced, it is recommended to correct the offset so that it matches the newly connected sensor pair. Alternatively, offset should be adjusted to 0.00 K, which means that the function is switched off and does not contribute to an undesirable increase of the error of the absolute temperature measurements.

**Note that the offset adjustment affects connected temperature sensors on both t1, t2, t3 and t4.**

Due to this, it is recommended to disable the offset adjustment when the meter is installed with four temperature sensors. The offset adjustment is intended for use with sensor pairs and 3-set sensors.

**Note:** The offset adjustment is only active on measured temperatures. If, for example, t3 has been selected for a preset value, the offset adjustment will not influence the preset value.

The temperature sensor offset ( $t_{r0}$ ) can be adjusted in the interval -0.99...0.99 K according to the calculator's approval.

**Note that the required offset adjustment must be entered, not the error of the temperature sensor pair.**

If the selected temperature sensor pair contributes with an error of -0.20 K, the meter's offset must be set to 0.20 K.



## 7.4 Bifunctional heat/cooling metering

MULTICAL® 803 is available as heat meter (meter type 2), cooling meter (meter type 5) or bifunctional heat/cooling meter (meter type 3 and 6).

### Meter type

Heat meter (MID modules B+D)		2	
Heat/cooling meter (MID modules B+D & TS+DK268)	$\Theta_{hc} = \text{OFF}$	3	
Cooling meter (TS27.02+DK268)		5	
Heat/cooling meter (MID modules B+D & TS27.02+DK268)	$\Theta_{hc} = \text{ON}$	6	
Country code (language on label, etc.)			XX

If MULTICAL® 803 has been supplied as a heat/cooling meter (meter type 3 and 6), heat energy ( $E1$ ) is measured at a positive temperature difference ( $t1 > t2$ ), whereas cooling energy ( $E3$ ) is measured at a negative temperature difference ( $t1 < t2$ ). Temperature sensor  $t1$  (marked in red) is mounted in the inlet, whereas  $t2$  (marked in blue) is mounted in the outlet.

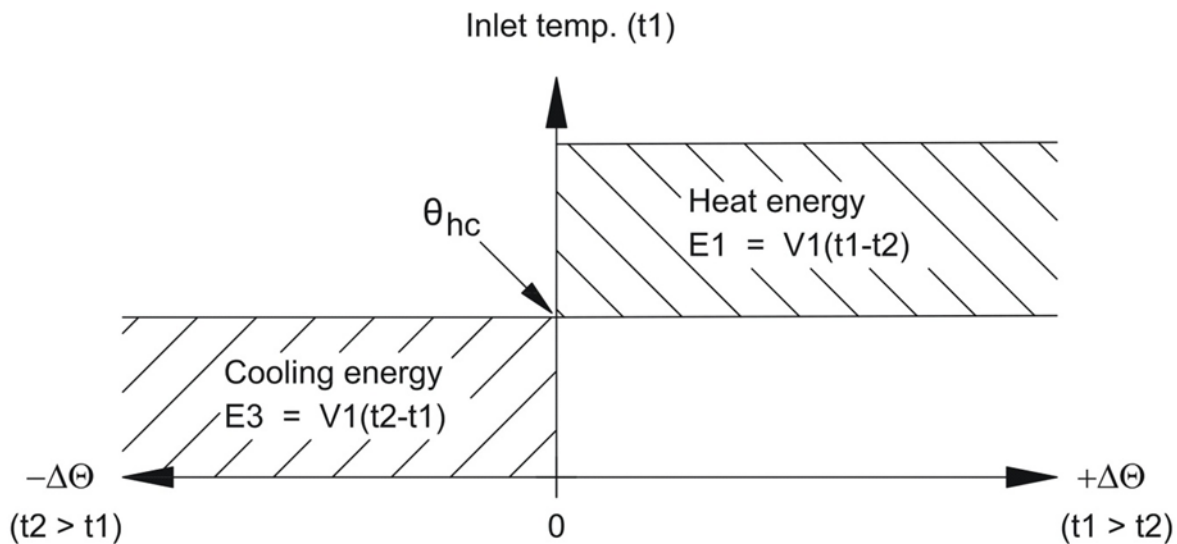

$\Theta_{hc}$  acts as a limit value for the measurement of heat/cooling energy. With  $\Theta_{hc}$  enabled, heat energy is only measured when  $t1$  is greater than or equal to  $\Theta_{hc}$ . Likewise, cooling energy is only measured if the inlet temperature  $t1$  is lower than  $\Theta_{hc}$ .

In heat/cooling meters, the limit value  $\Theta_{hc}$  should be set to the highest temperature which has appeared in the inlet in connection with cooling, e.g. 25 °C. If the calculator is to be used for billing,  $\Theta_{hc}$  is a legal value and this appears from the display.

Configuration of the function  $\Theta_{hc}$  is only possible in meter type 6. Configuration is possible in the interval 0.01..180.00 °C. In order to disable  $\Theta_{hc}$ , this value must be configured to 250.00 °C. In other meter types than meter type 6,  $\Theta_{hc}$  is permanently "OFF" in the configuration.  $\Theta_{hc}$  is configured via the SETUP loop or METERTOOL HCW. See paragraph 6.3 and the technical description of METERTOOL HCW (5512-2097) for further information.

**Note:** There is no hysteresis in connection with shift between heat and cooling energy measurement ( $\Delta\Theta_{hc} = 0.00$  K).

## 7.5 Min./max calculations of power (P), flow (Q) and temperature (t)

Just like MULTICAL® 603, MULTICAL® 803 registers minimum and maximum flow and power on both a monthly and yearly basis. It is unique to MULTICAL® 803 that this calculator also has the possibility of registering the minimum and maximum temperatures of t1 and t2 on a monthly and yearly basis. Further, the time-based average temperatures of t1, t2, t3 and t4 are registered on a daily and hourly basis.

	MULTICAL® 603	MULTICAL® 803	Year	Month	Day	Hour
Flow V1 max year date	•	•	•			
Flow V1 max year	•	•	•			
Flow V1 min. year date	•	•	•			
Flow V1 min. year	•	•	•			
Power max year date	•	•	•			
Power max year	•	•	•			
Power min. year date	•	•	•			
Power min. year	•	•	•			
Flow V1 max month date	•	•		•		
Flow V1 max month	•	•		•		
Flow V1 min. month date	•	•		•		
Flow V1 min. month	•	•		•		
Power max month date	•	•		•		
Power max month	•	•		•		
Power min. month date	•	•		•		
Power min. month	•	•		•		
COP year	•	•	•			
COP month	•	•		•		
t1 max year date/time		•	•			
t1 max year		•	•			
t1 min. year date/time		•	•			
t1 min. year		•	•			
t2 max year date/time		•	•			
t2 max year		•	•			
t2 min. year date/time		•	•			
t2 min. year		•	•			
t1 max month date/time		•		•		
t1 max month		•		•		
t1 min. month date/time		•		•		
t1 min. month		•		•		
t2 max month date/time		•		•		
t2 max month		•		•		
t2 min month date/time		•		•		
t2 min month		•		•		

	MULTICAL® 603	MULTICAL® 803		Year	Month	Day	Hour
t1 time average day	•	•				•	
t2 time average day	•	•				•	
t3 time average day	•	•				•	
t4 time average day		•				•	
t1 time average hour	•	•					•
t2 time average hour	•	•					•
t3 time average hour	•	•					•
t4 time average hour		•					•

The registration can be read in full via data communication. In the display, it is possible to see the current minimum and maximum registration of the current year and month<sup>1</sup>. Furthermore, the two latest yearly registrations and the latest 12 monthly registrations can be read in the USER loop<sup>1</sup>. It depends on the selected display code (DDD code) whether these registrations are displayed in the USER loop. Read more about the DDD code in paragraph 3.4.

The dates on which minimum or maximum values were measured are displayed in the format 20YY.MM.DD<sup>1</sup>. Using serial reading, the time (hh.mm.ss) can be included too. Below you see the complete overview of the registers in the display.

<sup>1</sup> Applies only to the readings of flow, power and COP while time-based average temperatures are only available via serial communication.

**Note:** Historical readings (logging values) are not part of the TECH loop. They are only displayed in the USER loop and only if the DDD code in question includes these readings.

Flow (V1)	USER loop	
12.1	Date of max this year	
12.2	Data of max this year	
12.3	Date of max yearly logger	
12.4	Data of max yearly logger	
12.5	Date of max this month	
12.6	Data of max this month	
12.7	Date of max monthly logger	
12.8	Data of max monthly logger	
12.9	Date of min. this year	
12.10	Data of min. this year	
12.11	Date of min. yearly logger	
12.12	Data of min. yearly logger	
12.13	Date of min. this month	
12.14	Data of min. this month	
12.15	Date of min. monthly logger	
12.16	Data of min. monthly logger	

Thermal power (V1)	USER loop	
14.1	Date of max this year	
14.2	Data of max this year	
14.3	Date of max yearly logger	
14.4	Data of max yearly logger	
14.5	Date of max this month	
14.6	Data of max this month	
14.7	Date of max monthly logger	
14.8	Data of max monthly logger	
14.9	Date of min. this year	
14.10	Data of min. this year	
14.11	Date of min. yearly logger	
14.12	Data of min. yearly logger	
14.13	Date of min. this month	
14.14	Data of min. this month	
14.15	Date of min. monthly logger	
14.16	Data of min. monthly logger	



Below you see examples of the date and data display readings. The frames around the date indicate whether the date is connected to yearly or monthly data. In data readings of yearly data, the last two digits of the year are marked in frames, whereas the two digits for month are marked for monthly data. Furthermore, the symbols "MIN" and "MAX" are shown to indicate whether the values are minimum or maximum values. The symbol "LOG" is shown for historical readings.

#### Examples of yearly date and data (max values) for flow

Date of max this year



Data of max this year



Date of max yearly logger



Data of max yearly logger



#### Examples of monthly date and data (min. values) for power

Date of min. this month



Data of min. this month

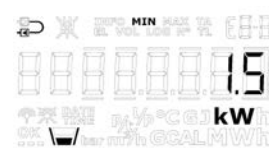

Date of min. monthly logger



Data of min. monthly logger

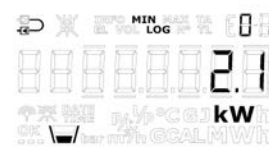

All minimum and maximum values are calculated as the average of a number of current measurements depending on the selected length of the averaging period. All calculated values from the averaging period are used in the calculation of the average. The calculated average value is compared to previous average values, and the new average value is saved as maximum or minimum if it exceeds the previous maximum value or is lower than the previous minimum value. The averaging period used for flow and power can be selected in the range 1...1440 minutes in intervals of 1 minute (1440 minutes = 24 hours). By default, this averaging period is 60 minutes. This value can later be changed via the SETUP loop or via METERTOOL HCW. The averaging period used for temperature is determined by the country code. By default, this averaging period is 5 minutes. Read more about order data in paragraph 3.4.

Note the following:

- In the display of logged flow and power, average is shown in the format 20YY.MM.DD, but by serial reading, the time can be stated too, and the format then becomes YY.MM.DD, hh.mm.ss.
- The average is calculated continuously over time, i.e. the average of values is calculated as from now and the length of the averaging period back in time. This means that the min./max calculation is immune to the clock setting and will always move continuously through the time.

## 7.6 Temperature measurement

Inlet and outlet temperatures are measured by means of an accurately matched Pt500 or Pt100 sensor pair. During each temperature measurement, MULTICAL® 803 sends measuring current through each sensor. The current is approx. 0.5 mA for Pt500 and approx. 2.5 mA for Pt100. Two measurements are carried out in order to suppress possible 50 Hz (or 60 Hz) low-frequency noise picked up via the sensor cables. Furthermore, current measurements are made by internal reference resistors in order to secure optimum measuring stability.

The display presents inlet and outlet temperatures as well as temperature difference in the range 0.00 °C to 185.00 °C.

Inlet or outlet temperatures below 0 °C and above 185 °C are indicated as lines in the display, but serial reading includes 0.00 °C and 185.00 °C, respectively. If one or both temperature sensors are outside the measuring range, the info code is set as shown in paragraph 7.8.

At a negative temperature difference (inlet < outlet), the temperature difference is displayed with a negative sign and cooling energy is calculated. It depends on the selected DDD code whether the temperature difference appears in the display.

### Measuring current and power

Measuring current is only sent through the temperature sensors during the short duration of the temperature measurement. The effective power that is deposited in the sensor elements is thus very small, and its influence on self-heating of the temperature sensors is typically less than 1/1000 K.

	Pt100	Pt500
Measuring current	< 2.5 mA	< 0.5 mA
Peak power	< 1.0 mW	< 0.2 mW
RMS influence (fast mode)	< 10 µW	< 2 µW
RMS influence (normal mode)	< 2 µW	< 0.4 µW

### Volume-based average temperatures

MULTICAL® 803 calculates the current average temperature of inlet and outlet (t1, t2 and t3) in full °C and the background calculations E8, E9, E10 and E11 are made for each integration determined by the calculator's integration time (L code). The average calculations are thus volume-weighted and can be used directly for checking purposes.

### Preprogrammed temperatures

The temperatures t2, t3 and t4 can either be measured or programmed in the calculator's memory while temperature t5 can only be programmed. The temperature input t2 is a legal input, which means that this cannot be programmed on an approved heat meter, cooling meter or bifunctional heat/cooling meter.

See paragraph 7.1 for examples of the use of these extra temperatures.

## 2-wire sensor connection

The temperature sensor inputs of MULTICAL® 803 are designed with 4-wire sensor inputs. Therefore, when using 2-wire sensor pairs, always mount the jumper as shown in *Figure 7* or short-circuit the right and left connection terminals, respectively, in the 4-wire input, as shown in *Figure 8*

For all 2-wire sensor connections, it applies that the cable length and cross section of the two sensors which are used as temperature sensor pair for a heat or cooling meter must always be identical, and the delivered cable length must neither be shortened nor extended.

The limitations connected to the use of 2-wire sensor pairs according to EN 1434-2 appear from the table below. In addition, the table indicates how much error the longer 2-wire cables will cause.

Kamstrup delivers Pt500 sensor pairs with up to 10 m cable (2 x 0.25 mm<sup>2</sup>).

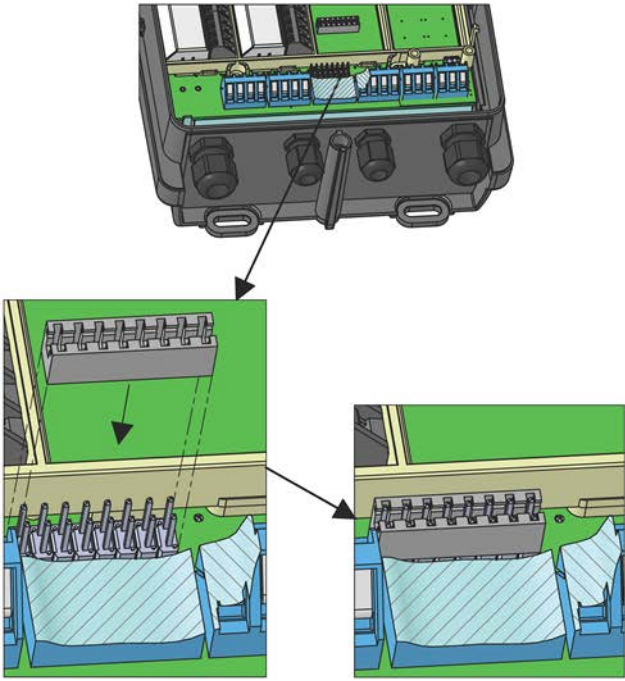

Figure 7

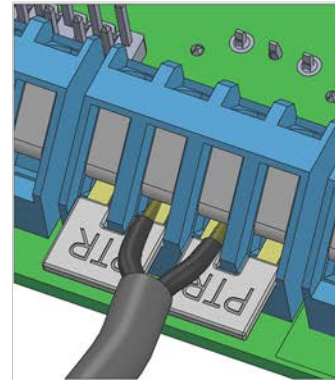

Figure 8

Cable cross section [mm <sup>2</sup> ]	Pt100 sensors		Pt500 sensors	
	Max cable length [m]	Error <sup>1</sup> [K/m]	Max cable length [m]	Error <sup>1</sup> [K/m]
0.25	2.5	0.450	12.5	0.090
0.50	5.0	0.200	25.0	0.040
0.75	7.5	0.133	37.5	0.027

Table 4

<sup>1</sup> The error is calculated for copper cable at 20 °C. At higher cable temperatures, the error will be greater.

MULTICAL® 803 has a temperature sensor offset function that can be used to reduce the error display, which originates from the cable resistance and zero error of the sensors. Read more about offset adjustment in paragraph 7.3.

## 4-wire sensor pair

For installations requiring longer cables than listed in the table above, it is recommended to use 4-wire sensor pairs. By default, MULTICAL® 803 is prepared for 4-wire connection on all temperature sensor inputs.

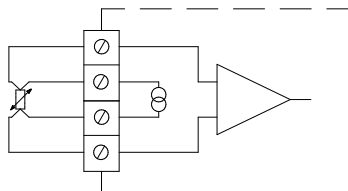

MULTICAL® 803 has a “real” 4-wire measurement, which uses two conductors for measuring current and two conductors for measuring signal, which means that the measurement is in theory uninfluenced by long sensor cables. In practice, cables ought not to be longer than 100 m and it is recommended to use 4 x 0.25 mm<sup>2</sup>.

As the 4-wire signal inputs have a very high impedance, a disconnected wire could lead to an arbitrary temperature and the information code “Above the measuring range” (sensor disconnected) or “Below the measuring range” (sensor short-circuited) would be displayed

The connection cable ought to have an outer diameter of 5-6 mm in order to obtain optimum tightness of both MULTICAL® 803 and the screw joint for the 4-wire sensor. The isolation material/cover of the cable ought to be selected on the basis of the maximum temperature in the installation. PVC cables are normally used up to 80 °C and for higher temperatures, silicone cables are often used.

**Note:** When presetting temperatures of 4-wire connections, it is important to insert jumpers in the connection terminals of the 4-wire sensor inputs that have preset (e.g. jumper between connection terminals 4-8 and jumper between connection terminals 7-3 at preset of t<sub>2</sub>) as described in the paragraph above about 2-wire sensors.

## 7.7 Auto Detect Pt100/Pt500

MULTICAL® 803 can be delivered with the possibility of automatic detection of the connected Pt sensor type, either Pt100 or Pt500. However, it is possible to lock the temperature sensor type on the MULTICAL® 803 country code so that the type is locked to either Pt100 or Pt500. For MULTICAL® 803, with the possibility of Auto Detect Pt (Pt100/Pt500), it is also possible to choose via METERTOOL HCW whether the calculator must be set to Pt100, Pt500 or Auto Detect Pt. See the technical description of METERTOOL HCW (5512-2097).

With active Auto Detect Pt in MULTICAL® 803, the registration of the connected Pt sensors takes place when the calculator top and bottom are assembled after separation as is the case of Auto Detect UF (ULTRAFLOW® X4), see paragraph 8.1.1.

Any conversion from one Pt sensor type to another can only be carried out if it is ensured that MULTICAL® 803 has measured absolutely correctly for one of the Pt sensor types and that a clear error has been measured for the other Pt sensor type, see criteria for conversion in the table below.

Auto Detect Pt criteria for change

Pt100				Pt500				Result
t1	t2	t3	t4	t1	t2	t3	t4	MULTICAL® 803 configuration
OK	OK	OK	OK	Error	Error	Error	Error	MULTICAL® 803 is set to Pt100.
Error	Error	Error	Error	OK	OK	OK	OK	MULTICAL® 803 is set to Pt500.

**Note:** Inputs without connected Pt sensors are not included in the Pt type control.

In case of scenarios where the absoluteness is not measured as shown above, MULTICAL® 803 does not change its configuration, but shows an info code that indicates the input of the error connection as well as the type of the error connection, see paragraph 7.8 about information codes.

**Example 1 - Proper connection and change of configuration:**

MULTICAL® 803 is fitted with and set to Pt100, the temperature sensor type is replaced by Pt500. Only t1 and t2 are used.





1. Remove the calculator top from the calculator base by loosening the two screws in the calculator top and base.
2. Disassemble the cable connections in the connection terminals for t1 and t2.
3. Loosen the cable connections for the sensor cables for t1 and t2 and remove the cables from the calculator base.
4. Lead the sensor cables of the Pt500 sensor pair through the now empty cable connections and tighten the connections so that they are tight.
5. Mount the cables from the new Pt500 sensor pair correctly in the connection terminals for t1 and t2, respectively, see paragraph 4.4.
6. Mount the calculator top on the calculator base and tighten the two screws in the top and at the bottom.
7. Auto Detect Pt is performed by MULTICAL® 803<sup>2</sup> and the set Pt type can be read on the display.

**Example 2 – Error connection and no change of configuration:**

MULTICAL® 803 is fitted with and set to Pt100, the temperature sensor type is replaced by Pt500 on t1. Only t1 and t2 are used.

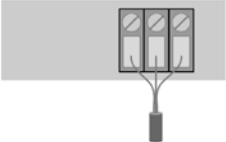
1. Remove the calculator top from the calculator base by loosening the two screws in the calculator top and base.
2. Disassemble the cable connections in the connection terminals for t1.
3. Loosen the cable connections for the sensor cable for t1 and remove the cables from the calculator base.
4. Lead the sensor cable of the Pt500 sensor through the now empty cable connection and tighten the connection so that it is tight.
5. Mount the cables from the new Pt500 sensor correctly in the connection terminals for t1, see paragraph 4.4.
6. Mount the calculator top on the calculator base and tighten the two screws in the top and at the bottom.
7. Auto Detect Pt is performed by MULTICAL® 803<sup>2</sup> that will show an info code indicating that t1 is disconnected or above the measuring range, which indicates that t1 does not match the set Pt type.

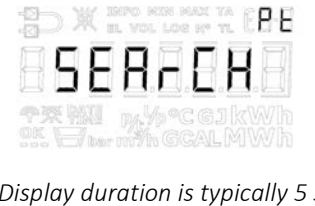
## Display readings in connection with Auto Detect Pt

①		Break the installation seal <sup>1</sup> and separate the calculator top and base
②		Mount temperature sensors on the temperature sensor inputs on MULTICAL® 803 as specified in paragraph 4.4
③		Assemble the calculator top and bottom <sup>2</sup>
④	 <p>Display duration is typically 5 s</p>	Observe the flashing display on MULTICAL® 803, which indicates that the mounted Pt type <sup>3</sup> is being searched for
⑤	 <p>Display duration is 5 s</p>	Observe the static display on MULTICAL® 803, which indicates that the Pt type has been found and registered <sup>4</sup>
⑥		MULTICAL® 803 automatically switches to the primary energy display in the USER loop

<sup>1</sup> Remember to restore the seal installation after Auto Detect Pt.

<sup>2</sup> Note that MULTICAL® 803 has a built-in engagement delay of up to 20 seconds to ensure that all plug connections between calculator top and base are established before a detection of Pt sensors and/or ULTRAFLOW® X4 is initiated.

<sup>3</sup> If Auto Detect UF for ULTRAFLOW® X4 is switched on, the text in the upper right corner of the display will alternately show **UF** and **Pt**. See more about Auto Detect UF in paragraph 8.1.1.

<sup>4</sup> A config logging is carried out every time MULTICAL® 803 registers a change of Pt type on the temperature sensor inputs.

## 7.8 Information code types

MULTICAL® 803 constantly monitors a number of important functions. If a serious error occurs in the measuring system or installation, a flashing "INFO" appears in the display. The "INFO" field keeps flashing as long as the error is present no matter which reading you choose. The "INFO" field automatically disappears when the reason for the error has been removed.

**Note:** Configuration of "Manual reset of info code" is not possible in MULTICAL® 803.

### 7.8.1 Information code types in display

In MULTICAL® 803, each digit of the info code is dedicated to one of the calculator's inputs. For example, the second digit from the left in the display is always related to information on temperature sensor t1. At the same time, the info code is divided into sections so that a reading from left to right consists of: general information, temperature information (t1, t2, t3, t4), flow information (V1, V2) and information about the pulse inputs A and B (In-A1/A2 and In-B1/B2). See the table below for an overview of the info codes and response times.

**Note:** The temperature inputs t3 and t4 share info codes, which means that it only takes one event on one of the inputs to trigger an info code. If, for example, just one of these two inputs are above the measuring range, the info code will be "00010000".

Display digit								Description	Response time for active INFO
1	2	3	4	5	6	7	8		
Info	t1	t2	t3/ t4	V1	V2	In-A	In-B		
1								Supply voltage interrupted <sup>1</sup>	-
2								The calculator is supplied by the backup battery <sup>4</sup>	< 3 minutes
9								External alarm (e.g. via KMP)	< 1 second
	1							t1 above measuring range or switched off <sup>3</sup>	< 3 minutes
		1						t2 above measuring range or switched off <sup>3</sup>	< 3 minutes
			1					t3/t4 above measuring range or switched off <sup>3</sup>	< 3 minutes
	2							t1 below measuring range or short-circuited <sup>3</sup>	< 3 minutes
		2						t2 below measuring range or short-circuited <sup>3</sup>	< 3 minutes
			2					t3/t4 below measuring range or short-circuited <sup>3</sup>	< 3 minutes
	9	9						t1-t2 Invalid temperature difference	< 3 minutes
				1				V1 Communication error	< 1 day
					1			V2 Communication error	< 1 day
				2				V1 Wrong pulse figure	< 1 day
					2			V2 Wrong pulse figure	< 1 day
				3				V1 Air	< 1 day
					3			V2 Air	< 1 day
				4				V1 Wrong flow direction	< 1 day
					4			V2 Wrong flow direction	< 1 day
				6				V1 Increased flow (flow1 > qs, for more than 1 hour)	< 1 hour
					6			V2 Increased flow (flow2 > qs, for more than 1 hour)	< 1 hour
				7				V1/V2 Burst, water loss (flow1 > flow2)	< 120 seconds
					7			V1/V2 Burst, water penetration (flow1 < flow2)	< 120 seconds
				8				V1/V2 Leakage, water loss (M1 > M2)	< 1 day
					8			V1/V2 Leakage, water penetration (M1 < M2)	< 1 day
						7		In-A2 Leakage in the system	< 1 day
						8		In-A1 Leakage in the system	< 1 day
						9		In-A1/A2 External alarm	< 5 seconds
							7	In-B2 Leakage in the system <sup>2</sup>	< 1 day
							8	In-B1 Leakage in the system <sup>2</sup>	< 1 day
							9	In-B1/B2 External alarm	< 5 seconds

## MULTICAL® 803

<sup>1</sup> This info code parameter does not appear from the current info code as it is only active when the calculator is without supply. The info code is saved in the info log, and thus it appears from the info log that the calculator has been without power supply and restarted.

<sup>2</sup> Info code for leakage on pulse input B must be actively selected.

<sup>3</sup> As the 4-wire signal inputs have a very high impedance, a disconnected wire could lead to an arbitrary temperature and the information code "Above measuring range" (sensor disconnected) or "Below measuring range" (sensor short-circuited) would be displayed.

<sup>4</sup> This info code indicates that the mains supply is disconnected. However, the calculator is active because of the backup battery.

**Note:** Info codes are configurable. Therefore, it is not certain that all the above parameters are available in a given MULTICAL® 803. This depends on the selected country code.

### Examples of information codes



#### Flashing "INFO"

If the information code is different from "00000000", a flashing "INFO" appears in the calculator's display.



#### Current information code

The current info code can be displayed by scrolling to the info code reading using the keys on the calculator front. When the current info code is displayed, "INFO" stops flashing.

*In the example, the current info code indicates that t1 is below the measuring range or short-circuited.*

#### Current INFO code

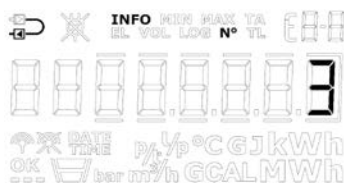

#### Info event counter

The info event counter is a secondary reading for the info code that shows how many times the info code has been changed.

The value is increased every time the info code is changed.

The info event counter of a new calculator is 0 as the transport state prevents counting during transportation.





### Info logger

The first display reading states the date of the latest info code change.



The display reading shows the info code of the preshown date. Repeated activations of the front keys alternately induce date and corresponding info code.

The data logger saves the latest 280 changes. The latest 50 changes can be displayed. All 50 changes can be read by means of METERTOOL. The whole info log (280 changes) can be displayed via LogView HCW.

**Note:** The info code is saved in the calculator's data logger too for diagnostic purposes.

In case of error, the info code types related to the calculator's different sensors will influence the display readings to which they are tied. In connection with current values for temperatures and power, three horizontal lines appear in the display, and the energy registers, in which counting is dependent on the sensor function, are not accumulated. See paragraphs 6 and 7.7 for further information on sensor errors.

### Temperature sensor error

The error can be due to the sensor being disconnected or short-circuited. An erroneous  $\Delta\theta$  alone will not be considered a temperature sensor error.

In case of an error in one or more temperature sensors (t1, t2, t3 and t4), the value of the serial communication of the sensor in question will be 0.00 °C (lowest valid temperature) or 185.00 °C (highest valid temperature), respectively, depending on the measurement being below range (sensor short-circuited) or above range (sensor disconnected). The display reading of the sensor in question shows lines in the three digits to the far right in the display, independent of the cause of the error. Decimal points are not included.

The display readings of  $\Delta\theta$  and current power also show three lines for errors in one or more temperature sensors. In serial communication, the value is 0.00 K and 0.0 kW.

### Information codes in transport state

The calculator leaves the factory in transport state, i.e. the info codes are only active in the display, not in the calculator's data logger. This prevents info events from being counted and non-relevant data from being saved in the info log during transportation. The first time the calculator registers flow after the installation, the info code automatically becomes active.

## 7.8.2 Information code types at serial communication

Bit	Value	Info
0	1	Supply voltage interrupted
1	2	The calculator is supplied by the backup battery
2	4	External alarm (e.g. via KMP)
3	8	t1 Above measuring range or switched off
4	16	t2 Above measuring range or switched off
5	32	t1 Below measuring range or short-circuited
6	64	t2 Below measuring range or short-circuited
7	128	Wrong $\Delta t$ (t1-t2)
8	256	V1 Air
9	512	V1 Wrong flow direction
11	2048	V1 Increased flow (flow1 > qs, for more than 1 hour)
12	4096	In-A1 Leakage in the system
13	8192	In-B1 Leakage in the system
14	16384	In-A1/A2 External alarm
15	32768	In-B1/B2 External alarm
16	65536	V1 Communication error
17	131072	V1 Wrong pulse figure
18	262144	In-A2 Leakage in the system
19	524288	In-B2 Leakage in the system
20	1048576	t3/t4 above measuring range or switched off
21	2097152	t3/t4 below measuring range or short-circuited
22	4194304	V2 Communication error
23	8388608	V2 Wrong pulse figure
24	16777216	V2 Air
25	33554432	V2 Wrong flow direction
27	134217728	V2 Increased flow (flow2 > qs, for more than 1 hour)
28	268435456	V1/V2 Burst, water loss (flow1 > flow2)
29	536870912	V1/V2 Burst, water penetration (flow1 < flow2)
30	1073741824	V1/V2 Leakage, water loss (M1 > M2)
31	2147483648	V1/V2 Leakage, water penetration (M1 < M2)

## 7.9 Transport state

Before MULTICAL® 803 has detected a flow of 1 % of  $q_p$  or larger for the first time, the calculator is in transport state. The transport state includes that:

- No info codes are saved in the calculator's logger and the info event counter is not active.
- A power saving measuring sequence is used.
- The SETUP loop is accessible, which enables you to configure the calculator before commissioning.

**Note:** In general, the SETUP loop is available. It can, however, be limited by the selected country code.

Note that the access to the SETUP loop is blocked and the calculator leaves transport state if the configuration in the SETUP loop is ended by the function "EndSetup". When the calculator has left the transport state, info codes are logged. The calculator cannot revert to transport state unless a total reset is made. The access to the SETUP loop can, however, be opened again by separating the calculator top and base. However, this requires breaking the installation seal, see paragraph 4.8.

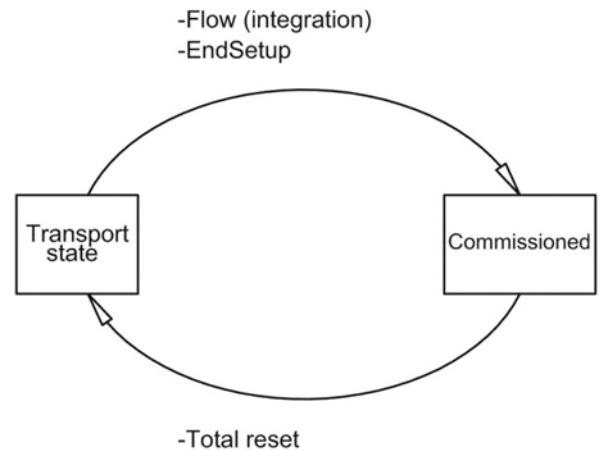

### Radio communication

On delivery, the calculator is in transport state and the calculator's radio communication is deactivated. The radio is activated when the calculator for the first time has detected a flow of 1 % of  $q_p$  or greater. In transport state and after commissioning of the calculator, the radio can be enabled either via the SETUP loop or by making a forced dial-up (both arrow keys are activated until "CALL" is displayed). Enabling the radio does not cause the calculator to leave transport state. Read more about how to deactivate radio communication in paragraph 6.4 on the SETUP loop.

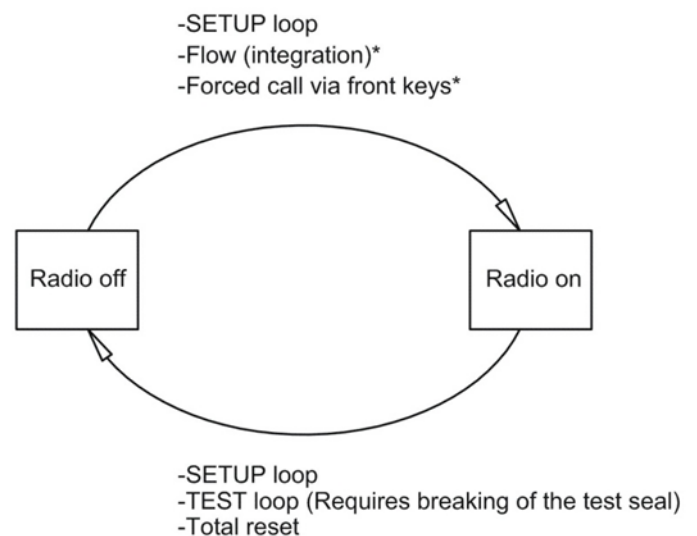

\*If the meter is in TEST loop the radio remains off at flow (integration) and forced call

### Test mode

Access to the TEST loop will disable radio communication. In the TEST loop, flow measurement will not enable the radio.

**Note:** In order to gain access to the TEST loop, the test seal (verification seal) must be broken and the calculator must subsequently be reverified.

## 7.10 Info logger

Every time the information code changes, the below registers are logged.

Register type	Description
Date (20YY.MM.DD)	Year, month and day of logging time.
Clock (hh.mm.ss)	Time
Info	Information code on above date
E1	Heat energy
E3	Cooling energy
V1	Volume

It is possible to data read the latest 280 changes of the information code as well as the dates the changes were made. When the information code is read from the display, the latest 50 changes including dates can be read. All of the 280 changes can also be read by means of LogView HCW.

### Info event

Every change of a parameter of the info code results in an info event if the selected country code is configured with the parameter. It is therefore not certain that all parameters result in an info event.

An info event results in accumulation of the info event counter as well as logging in the info logger. This does not apply as long as the calculator is in transport state or if the calculator top and base are physically separated.

Reconfiguration of active parameters of the info code will influence future info codes, whereas all logged info codes remain as they were at the time of logging.

## 7.11 Config logger

Every time the configuration is changed, the below register types are logged. It is possible to data read the latest 50 changes of the config log as well as the date the changes were made. The calculator permits only 50 changes unless you break the legal seal and carry out a total reset of the calculator, which also resets the config log.

**Note:** The 50<sup>th</sup> change of configuration must be carried out on the installation site, i.e. either via the SETUP loop or via METERTOOL HCW.

Register type	Description
Date (20YY.MM.DD)	Year, month and date of change are saved.
Hour (hh.mm.ss)	Time is saved.
Configuration number	The new configuration number is saved.
E1, E3 and V1	Meter counts are saved right after reconfiguration.
Hour counter	Hour counter is saved.
t offset	The temperature offset value is saved.
V1 meter factor	The meter factor of V1 (imp/l or l/imp) is saved.
V1 q <sub>p</sub>	Nominal flow q <sub>p</sub> is saved.
Pt type	Pt type (Pt100 or Pt500) is saved.

The calculator will always carry out a config logging if the user has had access to the SETUP loop, no matter whether the user has changed the configuration or not.

## 7.12 Summer/winter time adjustment

MULTICAL® 803 is available with configuration for DST (Daylight Saving Time ~ summer/winter time). The calculator's country code determines the DST configuration algorithm, so that it corresponds to the DST regulations of the country for which the calculator is intended. If the calculator is configured with DST and you do not want to use it, the DST-function can be disabled in METERTOOL HCW. The DST function has direct influence on the calculator's internal clock and time-controlled tariff limits. Time stamps for loggings of events and values are saved in standard time together with information on the current DST offset. The current DST offset is imprinted on all logged time stamps when the DST function is active. The imprinted DST offset is removed for time stamps if the DST function is deactivated in the calculator and vice versa if the DST function is reactivated.

**DST and tariffs:** The time-controlled tariff is influenced by the DST offset. For example, the entered tariff limits will be moved an hour forwards in relation to DST start and an hour backwards at the end of DST (DK example). If the DST function is disabled after a period in operation, the time limits will always follow standard time. Accumulated energy in the tariff registers remains unchanged and thus reflects the time limits with enabled DST function. The same applies vice versa if the DST function is reactivated.

**DST and loggers:** The logging time follows normal time. For example, a calculator with enabled DST function will log data at 00.00 during winter time and at 01.00 during summer time (DK example). If the DST function is disabled after delivery and historical logger values are subsequently read, DST offset of previous values will reflect the new configuration and be removed from the time stamp. See the example in the table below. Read logging times will always reflect the current DST status.

	DST enabled	DST disabled
Logger target date	Logging time	Logging time
1 January	00:00	00:00
1 February	00:00	00:00
1 March	00:00	00:00
1 April	01:00	00:00
1 May	01:00	00:00
1 June	01:00	00:00
1 July	01:00	00:00
1 August	01:00	00:00
1 September	01:00	00:00
1 October	01:00	00:00
1 November	00:00	00:00
1 December	00:00	00:00

**DST and max/min. values:** Time stamps on logging of max/min. values follow standard time. If the time stamp of a value is read, it is stated with current DST offset. If the DST function is disabled after delivery, DST offset is removed from the time stamps of historical values as it is done with the loggers.

**DST and reading of logger data:** Data can either be read from a register that includes time in standard time and DST offset as two separate parameters, or alternatively from a register that includes time comprising DST offset as a parameter. If the DST function is disabled after delivery, information on DST offset is removed from time stamps related to the historical values.

### 7.13 Preset and Scheduler functions for temperature inputs

With MULTICAL® 803, it is possible to program (preset) values for the calculator's temperature inputs. The primary demand for programmed values will be in the measurement of hot water energy where the low temperature is programmed because it cannot be measured in practice. Read more about application examples in paragraph 7.1. In addition to program a fixed value (preset), it is also possible to program a variable value that varies over the year (Scheduler). The table below shows which temperature inputs can be programmed in which meter types.

**Note:** The temperature inputs t1 and t2 are the legal inputs, which means that they cannot be programmed on an approved heat meter, cooling meter or bifunctional heat/cooling meter.

By active offset adjustment of the temperature sensor input, the offset adjustment does not influence the preset value of temperature. Read more about offset adjustment in paragraph 7.3.

			Temperature inputs			
Meter type		Approvals	t1	t2	t3	t4
1	Heat meter	MID module B	-	-	☑	☑
2	Heat meter	MID module B+D	-	-	☑	☑
3	Heat/cooling meter	MID module B+D & TS 27.02 $\Theta_{HC} = \text{OFF}$	-	-	☑	☑
4	Heat meter	National approval	-	☑	☑	☑
5	Cooling meter	TS 27.02+BEK1178	-	-	☑	☑
6	Heat/cooling meter	MID module B+D & TS 27.02 $\Theta_{HC} = \text{ON}$	-	-	☑	☑
7	Volume meter	-	-	☑	☑	☑
9	Energy meter	-	-	☑	☑	☑

### 7.14 Differential energy and volume calculation

MULTICAL® 803 has integrated differential calculation of energy and volume. The results of these calculations are stored in the following four registers:

- dE: difference Energy    ( $E4 - E5 > 0$ )
- cE: control Energy        ( $E4 - E5 < 0$ )
- dV: difference Volume    ( $V1 - V2 > 0$ )
- cV: control Volume        ( $V1 - V2 < 0$ )

All four registers are cumulative registers in which dE and dV count up by a positive difference and cE and cV count up by a negative difference. A reading of both differential and control registers reveal how much is counted with a positive and a negative difference over a given period and it is thus possible to see if the system has been in balance over the selected period.

The calculations follow the integration speed in MULTICAL® 803 and the calculations are thus made with an integration interval of 2 s. All four registers can be displayed in the calculator's USER loop and saved in the calculator's loggers. See paragraph 3.4.4 on display setup (DDD codes) and paragraph 3.4.12 on possible logger profiles (RR codes).

Below is a calculation example of the dE and cE registers as well as examples of the display readings.

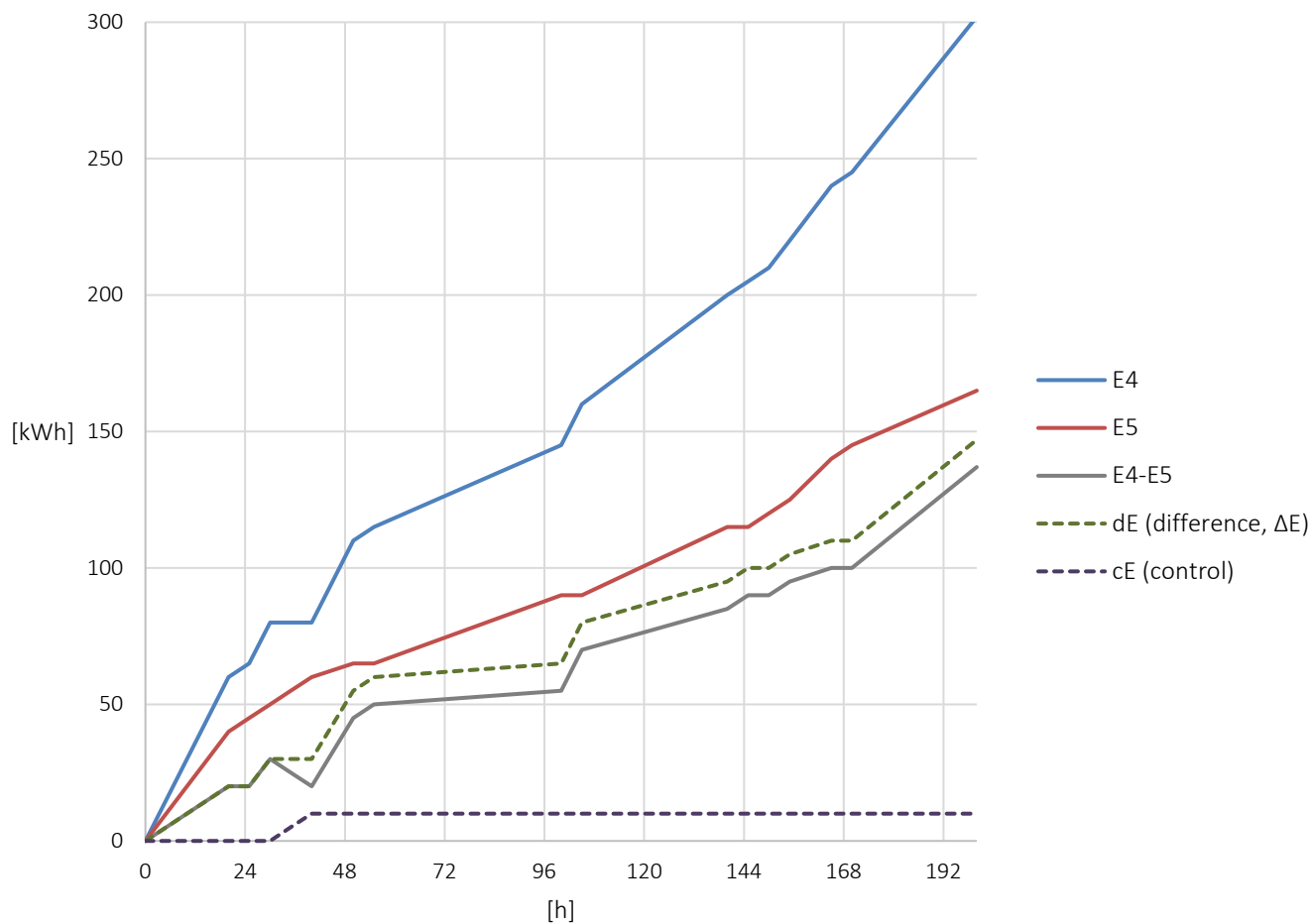

In a scenario where there is no counting in register E4 (supplied energy), e.g. due to air in the flow meter V1, the counting will take place in cE (control energy). In the example above, this is shown between the data points 24 and 48 [h].

Energy	
Differential energy	
dE	
Control energy	
cE	

Volume	
Differential volume	
dV	
Control volume	
cV	

## 8 Flow sensor connection

MULTICAL® 803 has up to 6 pulse inputs for flow sensor connection where V1 and V2 are used for the calculation of energy, while In-A1, In-B1, In-A2 and In-B2 can be used for connecting, for example, cold water meters and electricity meters.

Meter factor and resolution of the V1 and V2 inputs are configured via the CCC code in MULTICAL® 803. If two flow sensors are connected to V1 and V2, they must be identical as the pulse inputs share their configuration. See paragraph 3.4.3 for an overview of the CCC codes.

Depending on the application type, MULTICAL® 803 can be connected to one or two flow sensors for energy calculation, see paragraph 7.1 for examples of application types. Typically, one flow sensor is used in heat or cooling installations. This flow sensor is always connected to V1, regardless of whether it is placed in inlet or outlet.

The connection board with connection for V1 and V2 can both receive pulses from electronic and mechanical flow sensors. This allows for connection of almost any type of flow sensor with pulse output. For flow sensors with 24 V active pulse outputs see paragraph 8.4.

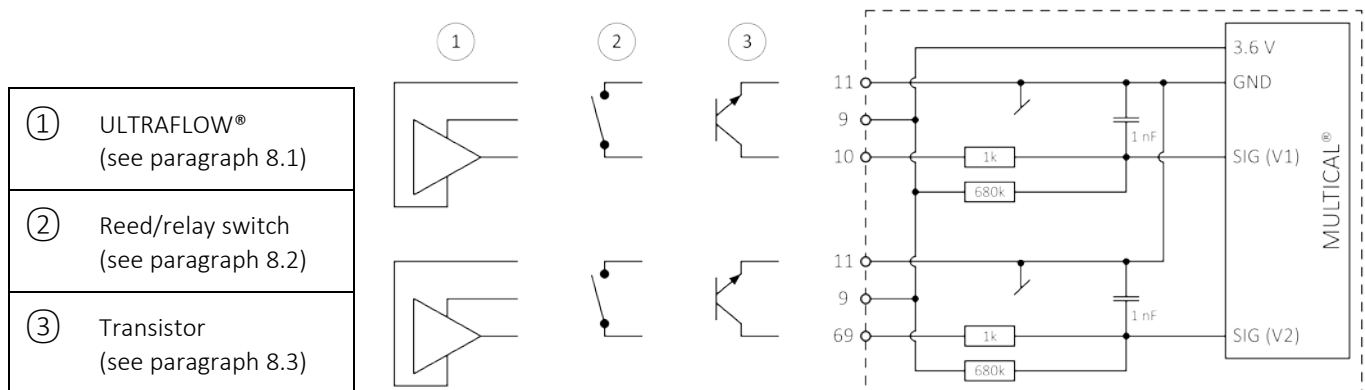

### 8.1 ULTRAFLOW® (Connection type 1-2-7-8)

Kamstrup's ULTRAFLOW® flow sensors are supplied from the calculator and connected according to the table below. The power consumption of ULTRAFLOW® is very low and at the same time, it matches the specified life of the backup battery in MULTICAL® 803, see paragraph 10.2.

Cable ULTRAFLOW®	Connection terminals V1	Connection terminals V2
Red (3.6 VDC)	9	9
Yellow (Signal)	10	69
Blue (GND)	11	11

For ULTRAFLOW®, CCC codes 1xx, 4xx and 5xx are used.

#### 8.1.1 Auto Detect UF of ULTRAFLOW® X4

Auto Detect UF enables the exchange of ULTRAFLOW® X4 on MULTICAL® 803 without the need for changing the CCC code.





MULTICAL® 803 can automatically adjust the meter factor (imp/l) and the qp value to match the connected ULTRAFLOW® X4 via the function Auto Detect UF. Auto Detect UF is active with the CCC code 8xx.

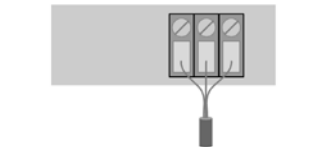

Auto Detect UF works in such a way that MULTICAL® 803, during startup, automatically collects the correct information about meter factor and qp from the connected ULTRAFLOW® X4 flow sensors. MULTICAL® 803 adapts its configuration to the values that are received from ULTRAFLOW® X4. Auto Detect UF is initiated when the calculator top and base are separated and reassembled.

#### 8.1.1.1 Auto Detect UF with one ULTRAFLOW® X4 on V1

To use the Auto Detect UF functionality between MULTICAL® 803 and ULTRAFLOW® X4, use the following procedure.

①		Break the installation seal <sup>1</sup> and separate the calculator top and base.
②		Mount ULTRAFLOW® X4 on the input V1 in MULTICAL® 803 as indicated in the table in paragraph 8.1.
③		Assemble the calculator top and bottom. <sup>2</sup>
④	 <i>Display duration is typically 5 s</i>	Observe the flashing display on MULTICAL® 803, which indicates that ULTRAFLOW® X4 <sup>3</sup> is being searched for.
⑤	 <i>Display duration is 5 s</i>	Observe the static display on MULTICAL® 803, which indicates that ULTRAFLOW® X4 has been found and registered. <sup>4</sup>
⑥		MULTICAL® 803 automatically switches to the primary energy display in the USER loop.

<sup>1</sup> Remember to restore the seal installation after Auto Detect UF.

<sup>2</sup> Note that MULTICAL® 803 has a built-in engagement delay of up to 20 seconds to ensure that all plug connections between calculator top and base are established before a detection of Pt sensors and/or ULTRAFLOW® X4 is initiated.

<sup>3</sup> If Auto Detect Pt for the temperature sensors is switched on, the text in the upper right corner of the display will alternately show **UF** and **Pt**. See more about Auto Detect Pt in paragraph 7.7.

<sup>4</sup> A config logging is carried out every time MULTICAL® 803 registers a change of qp in ULTRAFLOW® X4 on V1.

## MULTICAL® 803

### 8.1.1.2 Auto Detect UF with two ULTRAFLOW® X4 on V1 and V2

The procedure for Auto Detect UF with two ULTRAFLOW® X4 is identical with the table in paragraph 8.1.1.1, with the exception that in step ②, an identical ULTRAFLOW® X4 connected to input V2 is mounted.

The ULTRAFLOW® X4 flow sensor, which is mounted on V1, will always be determining for meter factor and qp, also in an application with two ULTRAFLOW® X4 flow sensors. This means that a replacement of ULTRAFLOW® X4 on input V2 does not result in a config logging, but just trigger an info code. The info code will be present until ULTRAFLOW® X4 on either input V1 or input V2 is replaced so that both ULTRAFLOW® X4 flow sensors are identical. Replacing ULTRAFLOW® X4 by another meter factor or qp on input V1 always results in a config logging.





**In applications with two ULTRAFLOW® X4 flow sensors, both flow sensors must be replaced by the same type, i.e. identical meter factor and qp.**



If the meter factor and qp are not identical, an info code will be triggered.  
See description in paragraph 8.1.1.3.

Note that Auto Detect UF with two ULTRAFLOW® X4 flow sensors requires that the calculator is configured for 2 ULTRAFLOW® flow sensors (Connection type 2 or 8) simultaneously with the choice of CCC = 8xx.

### 8.1.1.3 Information codes for Auto Detect UF

In case of incorrect ULTRAFLOW® or communication error with ULTRAFLOW® X4, MULTICAL® 803 displays a static info code that describes the given error that has occurred (step ⑤ in the table in paragraph 8.1.1.1). The table below describes the possible info codes and their importance.

Information code	Description	Remedy
 Display duration of 5 s	Communication error on input V1.	Separate the calculator and check that ULTRAFLOW® X4 is correctly mounted in the connection terminals of input V1. Then repeat the procedure in paragraph 8.1.1.1 from step ③.
 Display duration of 5 s	Incorrect meter factor on input V1.	The config logger is full. It is no longer possible to replace ULTRAFLOW® X4 on input V1 by a different size than the recently logged size for V1.
 Display duration of 5 s	Communication error on input V2.	Separate the calculator and check that ULTRAFLOW® X4 is correctly mounted in the connection terminals of input V2. Then repeat the procedure in paragraph 8.1.1.1 from step ③.
 Display duration of 5 s	Incorrect meter factor on input V2.	ULTRAFLOW® X4 on input V2 is different from ULTRAFLOW® X4 on input V1. Make sure that the ULTRAFLOW® X4 flow sensors are identical and repeat the procedure in paragraph 8.1.1.1.
 Display duration of 5 s	Communication error on both input V1 and input V2.	Separate the calculator and check that ULTRAFLOW® X4 is correctly mounted in the connection terminals of input V1 and input V2. Then repeat the procedure in paragraph 8.1.1.1 from step ③.

Information code	Description	Remedy
 Display duration of 5 s	Communication error on input V1 as well as incorrect meter factor on input V2.	Separate the calculator and check that ULTRAFLOW® X4 is correctly mounted in the connection terminals of input V1. Check that the ULTRA FLOW® X4 flow sensors are identical. Then repeat the procedure in paragraph 8.1.1.1 from step ③.
 Display duration of 5 s	Incorrect meter factor on input V1 and communication error on input V2.	The config logger is full. It is no longer possible to replace ULTRAFLOW® X4 on either input V1 or input V2 by a different size than the recently logged size for input V1. Separate the calculator and check that ULTRAFLOW® X4 is correctly mounted in the connection terminals of input V2. Check that the ULTRA FLOW® X4 flow sensors are identical. Then repeat the procedure in paragraph 8.1.1.1 from step ③.
 Display duration of 5 s	Incorrect meter factor on both input V1 and input V2.	The config logger is full. It is no longer possible to replace ULTRAFLOW® X4 on either input V1 or input V2 by a different size than the recently logged size for input V1.

### 8.1.2 Need for longer cables between MULTICAL® 803 and ULTRAFLOW®

In general, cables of up to 10 m can be used between MULTICAL® and ULTRAFLOW®. In case a longer cable is required, Kamstrup can deliver two solutions: Cable Extender Box (6699-036) or Pulse Transmitter (6699-903). With these solutions, the cable length can be extended with up to 30 m or 100 m, respectively. Both solutions have a number of advantages and disadvantages that are outlined in the table below.

Application options	Cable Extender Box	Pulse Transmitter
Up to 30 m cable between ULTRAFLOW® and MULTICAL®	Yes	Yes
Up to 100 m cable between ULTRAFLOW® and MULTICAL®	No	Yes
Info codes and data communication between ULTRAFLOW® and MULTICAL®	Yes	No
Galvanic separation between ULTRAFLOW® and MULTICAL®	No	Yes
IP class	IP65	IP67

When Pulse Transmitter is used between ULTRAFLOW® and MULTICAL®, the calculator cannot establish data communication with ULTRAFLOW® due to the galvanic separation. In order to avoid incorrect info codes, it is thus necessary to deselect the info codes that are based on data communication between MULTICAL® and ULTRAFLOW® (Info = 16-1024-2048-128-4096-8192-16384-32768).

The above info codes can be deselected by means of METERTOOL HCW, for example by changing from CCC code 4xx to 1xx.

## 8.2 Flow sensor with reed or relay switch output (Connection type L)

The reed switch output is normally mounted as pick-up unit on vane wheel or Woltmann meters where the relay switch output is typically found on magnetic inductive flow sensors. Flow sensors are connected to input V1 on the connection terminals 10 (+) and 11 (-) and input V2 on the connection terminals 10 (+) and 69 (-). Screw terminal 9 is not used in this application.

The leakage current of the switch must not exceed 1  $\mu\text{A}$  in OFF mode and the resistance of the switch set must not exceed 10 k $\Omega$  in ON mode.

It must be ensured that MULTICAL® 803 is configured with a CCC code if the meter factor (imp/l or l/imp) matches the connected flow sensors.

Example: The CCC = 011 is used for a calculator with reed pulses with 10 l/imp. and a maximum flow of 1...30 m<sup>3</sup>/h.

## 8.3 Flow sensor with transistor output (Connection type 7-8-C-J)

Normally, the flow sensor output is designed as an optocoupler with BJT or FET transistor output. Flow sensors are connected to input V1 on the connection terminals 10 (+) and 11 (-) and input V2 on the connection terminals 10 (+) and 69 (-). Connection terminal 9 is not used in this application.

The leakage current of the transistor must not exceed 1  $\mu\text{A}$  in OFF mode and the voltage of the transistor must not exceed 0.4 V in ON mode.

It must be ensured that MULTICAL® 803 is configured with a CCC code if the meter factor (imp/l or l/imp) matches the connected flow sensors.

Example: The CCC = 201 is used for an electronic meter with 1 l/imp. and  $q_p = 4...150 \text{ m}^3/\text{h}$ .

## 8.4 Flow sensors with active 24 V pulse outputs (Connection type P)

Flow sensors with active 24 V pulse outputs, for example from Siemens, Krohne or ABB, can be connected to MULTICAL® 803 by use of connection board 6699-045, which can either be supplied or is available as an accessory for MULTICAL® 803. The connection is carried out as shown in the figure below. For additional examples, see paragraph 8.5.

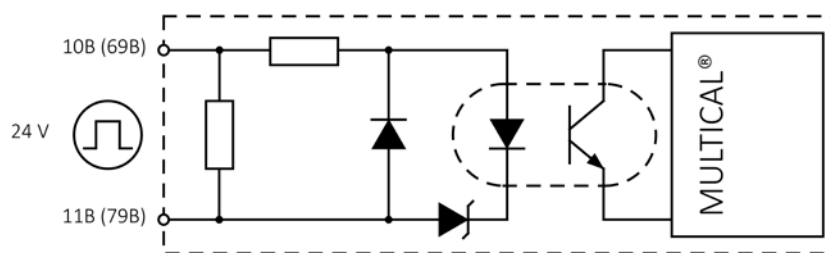

### Technical data:

Pulse input voltage	12...32 V
Pulse current	Max 12 mA at 24 V
Pulse frequency	Max 128 Hz
Pulse duration	Min. 3 ms
Cable length V1	Max 100 m (drawn with min. 25 cm distance to other cables)
Galvanic separation	The inputs V1 and V2 are galvanically separated from MULTICAL® 803
Insulation voltage	2 kV
Mains supply for MULTICAL®	24 VAC/VDC or 230 VAC

## 8.5 Connection examples

### Flow sensor with NPN transistor output and internal 24 VDC supply

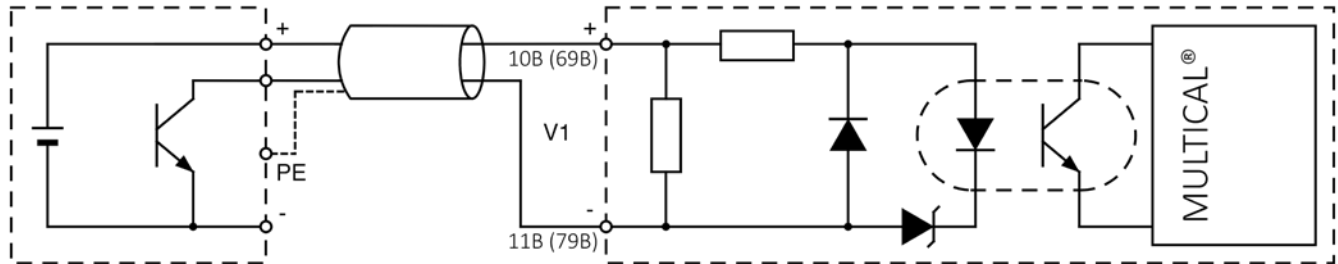

### Flow sensor with PNP transistor output and internal 24 VDC supply

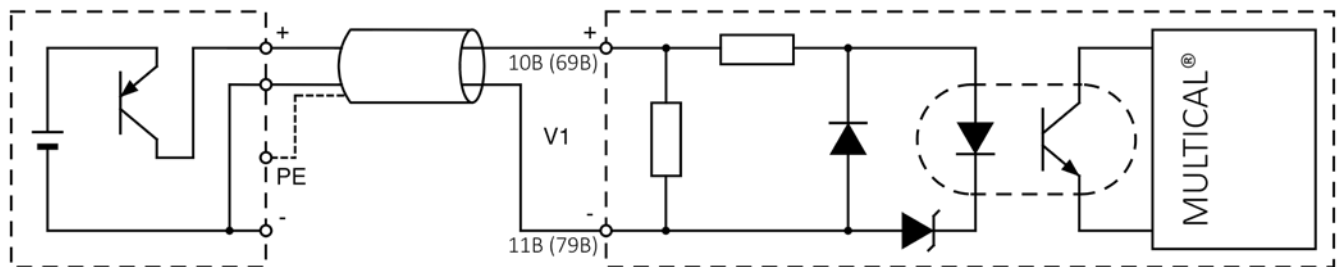

### Flow sensor with transistor output and external 24 VDC supply <sup>1</sup>

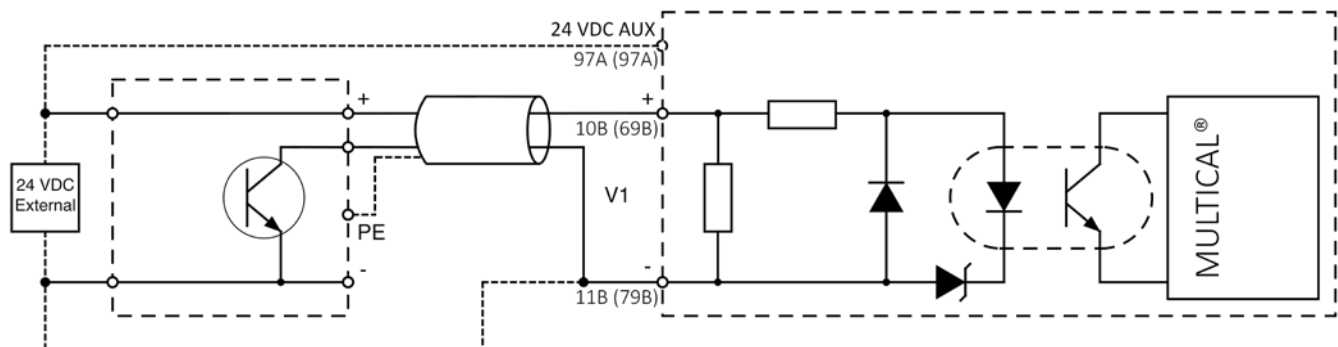

<sup>1</sup> The transistor output of the flow sensor can be supplied from either an external 24 VDC source or from the internal 24 VDC auxiliary supply on terminal 97A. Note that there is only voltage on terminal 97A if the auxiliary supply module is present in MULTICAL® 803, see paragraph 10.4.

**Note:** It is recommended to use an external 24 VDC supply if the internal auxiliary supply is already used for the supply of the analog output module via the connectors on the connection board.

## 9 Temperature sensors

A platinum resistance thermometer utilizes that the precious metal platinum has a very well-defined coherence between its resistance and temperature. The coherence between the resistance and the temperature is defined in the standard EN 60751 (DIN/IEC 751), and tables with examples of the coherence are available in paragraph 9.7. On MULTICAL® 803, Pt100 and Pt500 temperature sensors can be used where the nominal resistance at 0 °C is 100 Ω and 500 Ω, respectively.

The coherence between the resistance  $R_t$  and the temperature  $t$  is defined by:

$$R_t = R_0(1 + At + Bt^2)$$

where  $R_0$  indicates the resistance at 0.00 °C, while  $A$  and  $B$  are constants. The values  $R_0$ ,  $A$  and  $B$  are determined by the verification of the temperature sensor, which is carried out, cf. EN 1434-5.

On a heat or cooling meter, a temperature sensor pair is used for measuring the temperature difference between inlet and outlet. As each of the two temperature sensors have their own values for  $R_0$ ,  $A$  and  $B$ , the requirement for an approved temperature sensor pair according to EN 1434-1 is that the maximum difference in percentage between the two temperature sensors,  $e_t$ , in the entire approval area must not exceed:

$$E_t = \pm \left( 0.5 + 3 \frac{\Delta\theta_{min}}{\Delta\theta} \right)$$

where  $\Delta\theta$  is the specific temperature difference and  $\Delta\theta_{min}$  is the smallest approved temperature difference, typically 3 K. The values  $R_0$ ,  $A$  and  $B$  of the individual temperature sensors and  $E_t$  appear from the certificate of the temperature sensor pair.

### 9.1 Cable influence and connection of cables

For small and medium-size heat meters, mostly only relatively short temperature sensor cable lengths are needed, which means that 2-wire sensor pairs can be used with advantage. By default, MULTICAL® 803 is prepared for 4-wire connection. The use of 2-wire sensor pairs requires the installation of the short-circuit jumper as shown in the figure below.

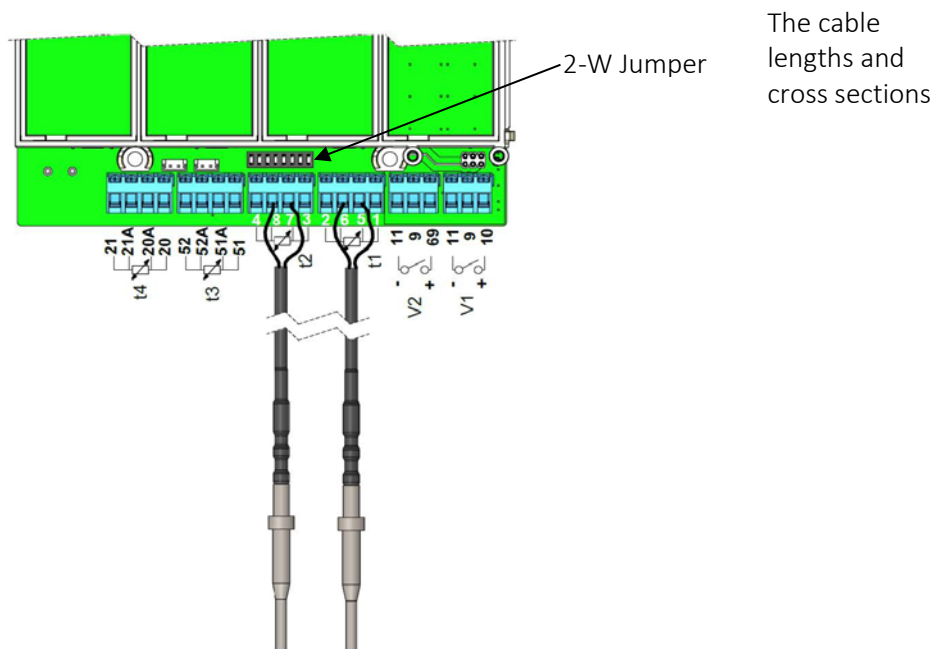

of the two sensors, which are used as 2-wire temperature sensor pair for a heat meter, must always be identical, and cable sensors must neither be shortened nor extended.

The limitations connected to the use of 2-wire sensor pairs according to EN 1434-2:2015 appear from the table below.

Cable cross section [mm <sup>2</sup> ]	Pt100 sensors		Pt500 sensors	
	Max cable length [m]	Temperature increase [K/m]	Max cable length [m]	Temperature increase [K/m]
	Subject to EN 1434-2:2015	Copper @ 20 °C	Subject to EN 1434-2:2015	Copper @ 20 °C
0.25	2.5	0.450	12.5	0.090
0.50	5.0	0.200	25.0	0.040
0.75	7.5	0.133	37.5	0.027
1.50	15.0	0.067	75.0	0.013

Table 5

4-wire sensor pair

For installations requiring longer cables than listed in the table above, it is recommended to use 4-wire sensor pairs. By default, MULTICAL® 803 is prepared for 4-wire connection on all temperature sensor inputs.

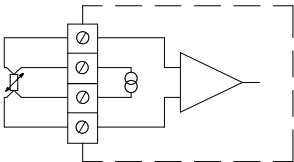

The 4-wire construction uses two conductors for measuring current and two conductors for measuring signal, which means that the construction is in theory uninfluenced by long sensor cables. In practice, cables ought not to be longer than 100 m and it is recommended to use 4 x 0.25 mm<sup>2</sup>.

The connection cable ought to have an outer diameter of 5-6 mm in order to obtain optimum tightness of both MULTICAL® 803 and the screw joint for the 4-wire sensor. The isolation material/cover of the cable ought to be selected on the basis of the maximum temperature in the installation. PVC cables are normally used up to 80 °C and for higher temperatures, silicone cables are often used.

**Note:** When presetting the temperature value, it is important to insert jumpers in the connection terminals so that the temperature sensor inputs with preset are changed to 2-wire connections. Read more about preset of the temperature value in paragraph 7.13.

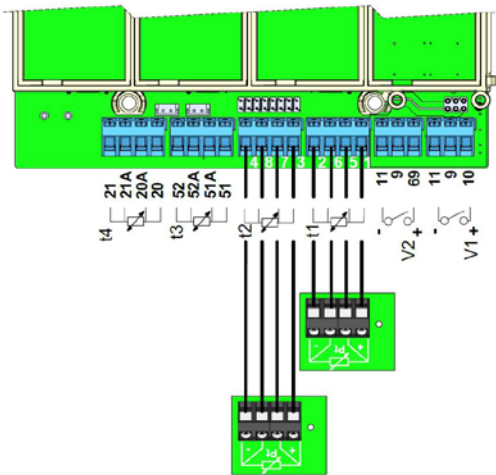

## 9.2 Sensor types

MULTICAL® 803 can be supplied with both Pt100 and Pt500 sensor pairs. The required sensor pair is selected through the calculator's type number. The table below shows the available sensor pairs. See the calculator's complete type number in paragraph 3.1.

Description	Pt100 / Pt500	Sensor number
2 sets of Direct short 27.5 mm, 1.5 m cable	Pt500	11
2 sets of Direct short 27.5 mm, 3 m cable	Pt500	12
3 sets of Direct short 27.5 mm, 1.5 m cable	Pt500	15
3 sets of Direct short 27.5 mm, 3 m cable	Pt500	16
2 sets of Direct short 38 mm, 1.5 m cable	Pt500	21
2 sets of Direct short 38 mm, 3 m cable	Pt500	22
2 sets of ø5.8 mm pocket sensor, 1.5 m cable	Pt500	31
2 sets of ø5.8 mm pocket sensor, 3 m cable	Pt500	32
2 sets of ø5.8 mm pocket sensor, 5 m cable	Pt500	33
2 sets of ø5.8 mm pocket sensor, 10 m cable	Pt500	34
3 sets of ø5.8 mm pocket sensor, 1.5 m cable	Pt500	35
3 sets of ø5.8 mm pocket sensor, 3 m cable	Pt500	36
3 sets of ø5.8 mm pocket sensor, 5 m cable	Pt500	37
3 sets of ø5.8 mm pocket sensor, 10 m cable	Pt500	38
2 sets of Direct short 27.5 mm, 2 m cable	Pt100	J1
2 sets of Direct short 38 mm, 2 m cable <sub>xx</sub>	Pt100	J2
2 sets of ø6 mm with connection head, length 105 mm	Pt100	A1
2 sets of ø6 mm with connection head, length 140 mm	Pt100	A2
2 sets of ø6 mm with connection head, length 230 mm	Pt100	A3
2 sets of ø6 mm with connection head, length 105 mm	Pt500	A4
2 sets of ø6 mm with connection head, length 140 mm	Pt500	A5
2 sets of ø6 mm with connection head, length 230 mm	Pt500	A6
2 sets of ø5.8 mm pocket sensor in pocket with connection head, length 90 mm	Pt500	B1
2 sets of ø5.8 mm pocket sensor in pocket with connection head, length 140 mm	Pt500	B2
2 sets of ø5.8 mm pocket sensor in pocket with connection head, length 180 mm	Pt500	B3



### 9.3 Direct short EN 1434 temperature sensor

The direct short temperature sensor has been designed according to the European standard for heat energy meters EN 1434-2. The temperature sensor is constructed to be mounted directly in the measuring medium, i.e. without sensor pocket, by which an extremely fast response to temperature changes from e.g. domestic water exchangers is obtained.

The sensor is based on two-wire silicone cable. The sensor pipe is made of stainless steel and has a diameter of 4 mm at the point where the sensor element is placed. Furthermore, it can be directly mounted in many of Kamstrup's flow sensor types, which reduces the installation costs. The direct short sensor is available in a 27.5 mm version, type DS 27.5 mm, and in a 38 mm version, type DS 38 mm. The direct short sensor can be used in both PN16 and PN25 installations with a maximum medium temperature of 150 °C.

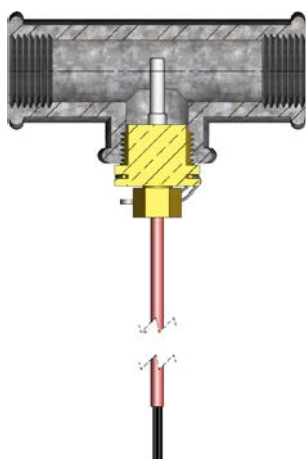

Figure 9

As it appears from *Figure 9*, the direct short sensor DS 27.5 mm can be mounted by means of an R½ or R¾ for M10 nipple in a standard 90° tee.

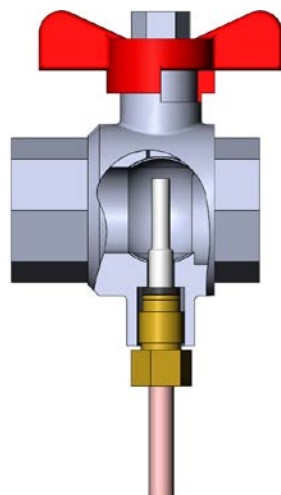

Figure 10

In order to obtain the best possible serviceability during meter replacement, the direct short sensor can be placed in a ball valve with sensor socket, see *Figure 10*.

Ball valves with sensor sockets are available in G½, G¾, G1, all of which fit the DS 27.5 mm sensor, as well as in G1¼ and G1½, both fitting the DS 38 mm sensor.

No.	6556-474	6556-475	6556-476
	G½	G¾	G1

No.	6556-526	6556-527
	G1¼	G1½

#### 9.4 ø5.8 mm pocket sensor

The ø5.8 mm pocket sensor is a Pt500 temperature sensor, which is constructed with 2-wire silicone cable and closed with a ø5.8 mm shrunk on stainless steel tube, which protects the sensor element. The steel tube is mounted in a sensor pocket (immersion pipe) with an outer diameter of ø7.5 mm. Sensor pockets are available with R½ (conical ½") connection in stainless steel and in lengths of 65, 90 and 140 mm. The sensor construction with separate immersion pipe permits replacement of sensors without having to cut off the flow. Furthermore, the wide range of immersion pipe lengths ensures that the sensors can be mounted in all existing pipe dimensions. The stainless steel pockets can be used for mounting in PN25 systems.

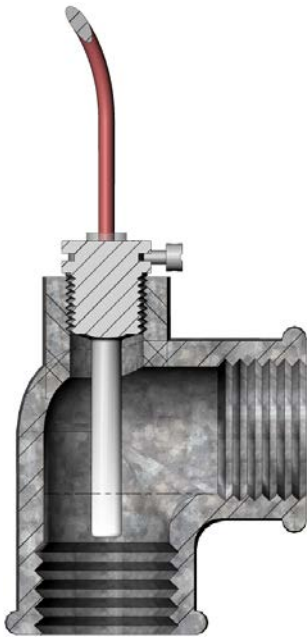

The plastic tube on the sensor cable is placed on level with the sealing screw, which is lightly tightened with your fingers before sealing.

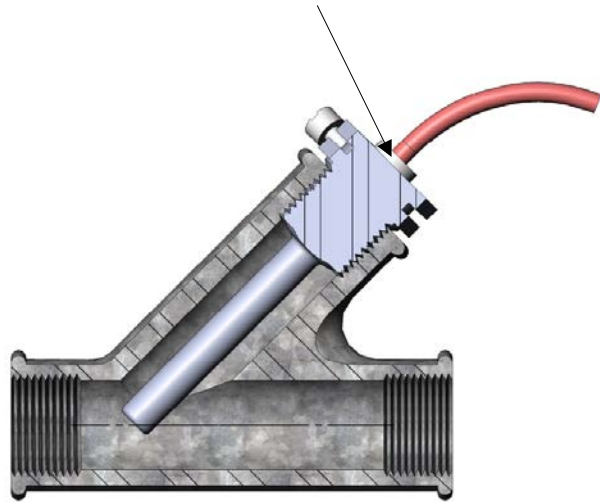

## 9.5 Ø5.8 mm pocket sensor with connection head

Ø5.8 mm pocket sensor with connection head consists of a Ø5.8 mm Pt500 temperature sensor that is connected to a replaceable sensor insert through a 2-wire silicone cable. The sensor insert is installed in an immersion pocket fitted with connection head, see *Figure 11*. Connection of 4-wire cable takes place by leading the cable through the appropriate hole in the connection head and install the 4 wires in the connection terminal of the sensor insert.

Ø5.8 mm sensor pocket with connection head is available with R½ (conical ½") connection in stainless steel and in lengths of 90, 140 and 180 mm. The outer diameter of the immersion pocket is Ø8 mm. The construction with replaceable sensor insert permits replacement of sensors without having to cut off the flow. Furthermore, the wide range of immersion pipe lengths ensures that the sensors can be mounted in all existing pipe dimensions. The stainless steel pockets can be used for mounting in PN25 systems.

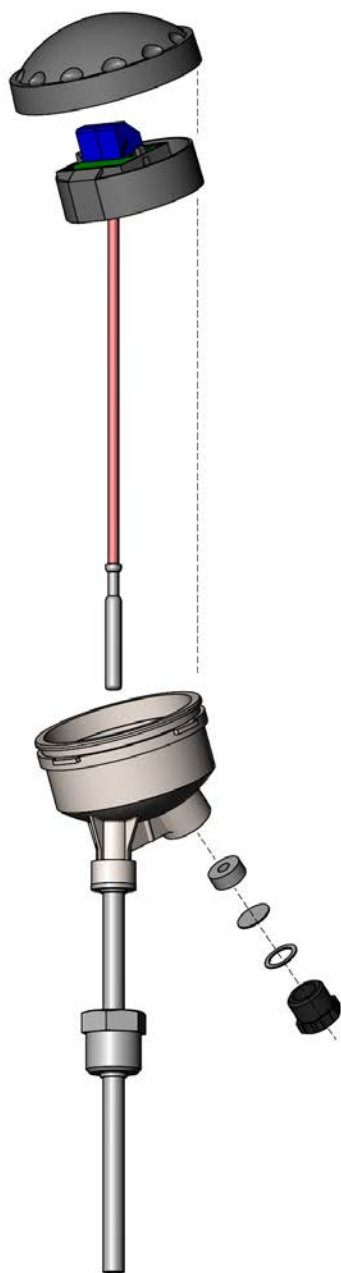

Figure 11

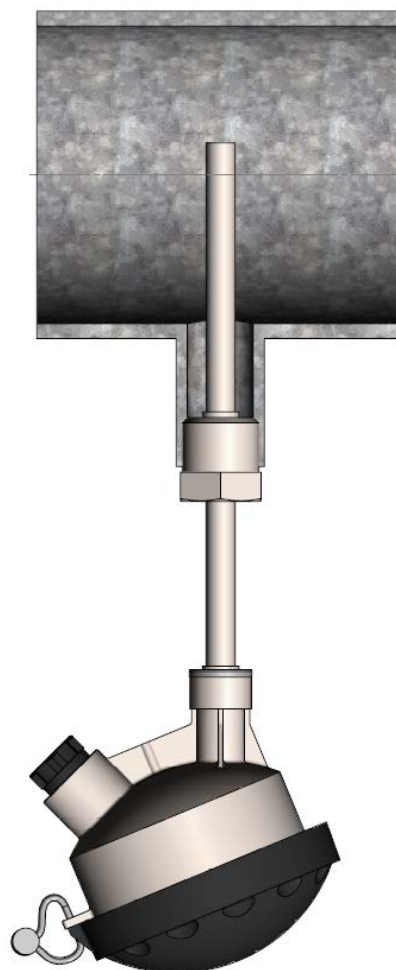

Figure 12

A Ø5.8 mm pocket sensor with connection head can, for example, be installed in a tee as shown in *Figure 12*.

## 9.6 ø6.0 mm pocket sensor with connection head

ø6 mm pocket sensor with connection head is designed according to the instructions in EN 1434-2. Both the temperature sensor and the corresponding sensor pocket are shown in *Figure 13*. The temperature sensor has a diameter of ø6 mm and at the end of the temperature sensor, a connection head in aluminium of the type DIN Form B is mounted. The various installation lengths EL are shown in *Table 6*. The temperature sensor can be delivered both as Pt100 and Pt500, and when mounted in the corresponding sensor pocket, it is approved to be used in the temperature range 0...180 degrees and in PN 40 installations.

The corresponding sensor pocket is made in stainless steel and has a straight G½" connection thread. The outer diameter is ø8 mm. When mounting, a copper gasket is used for ensuring the necessary density. The various installation lengths L for the sensor pocket are shown in *Table 6* where you can also see the corresponding installation length EL of the temperature sensor.

Installation length of ø6 mm sensor - EL	Installation length of ø6 mm pocket - L
105 mm	85 mm
140 mm	120 mm
230 mm	210 mm

Table 6

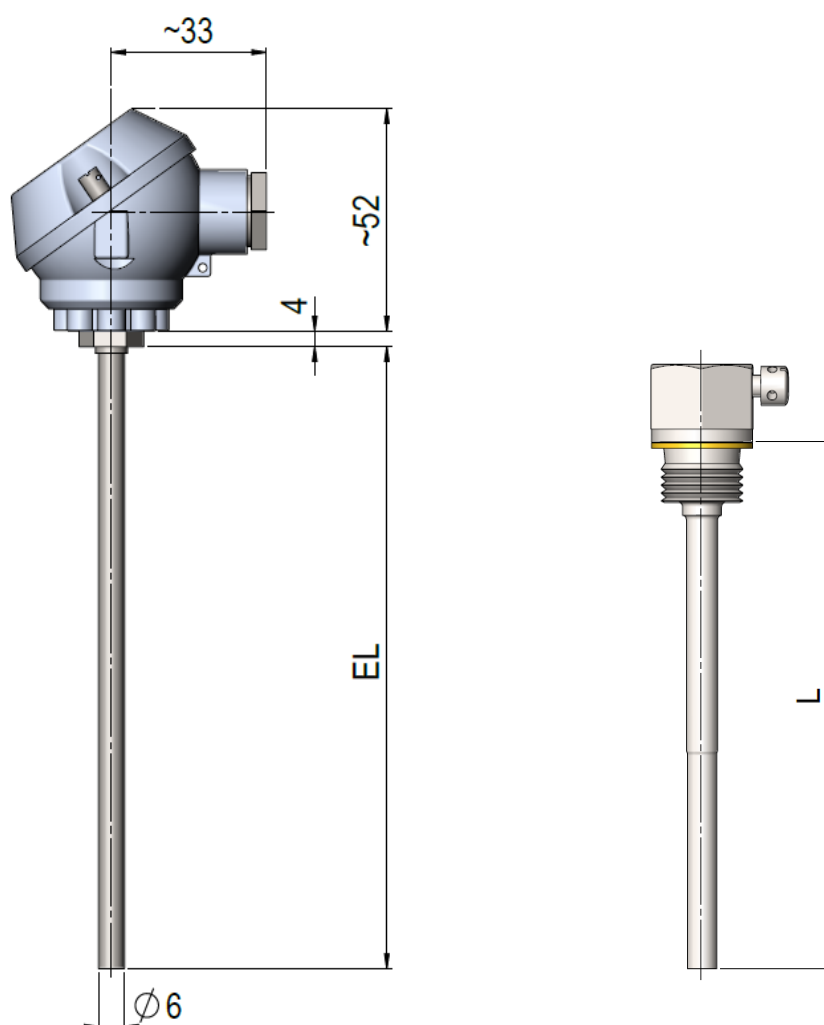

Figure 13

## 9.7 Resistance tables

All values of the ohmic resistance are laid down in the international standard EN 60 751, applying to both Pt100 and Pt500 temperature sensors. The value of the ohmic resistance of a Pt500 sensor is five times higher than that of a Pt100 sensor. The tables below show the resistance values in [ $\Omega$ ] for each degree Celsius for Pt100 and Pt500 temperature sensors, respectively:

Pt100										
°C	0	1	2	3	4	5	6	7	8	9
0	100.000	100.391	100.781	101.172	101.562	101.953	102.343	102.733	103.123	103.513
10	103.903	104.292	104.682	105.071	150.460	105.849	106.238	106.627	107.016	107.405
20	107.794	108.182	108.570	108.959	109.347	109.735	110.123	110.510	110.898	111.286
30	111.673	112.060	112.447	112.835	113.221	113.608	113.995	114.382	114.768	115.155
40	115.541	115.927	116.313	116.699	117.085	117.470	117.856	118.241	118.627	119.012
50	119.397	119.782	120.167	120.552	120.936	121.321	121.705	122.090	122.474	122.858
60	123.242	123.626	124.009	124.393	124.777	125.160	125.543	125.926	126.309	126.692
70	127.075	127.458	127.840	128.223	128.605	128.987	129.370	129.752	130.133	130.515
80	130.897	131.278	131.660	132.041	132.422	132.803	133.184	133.565	133.946	134.326
90	134.707	135.087	135.468	135.848	136.228	136.608	136.987	137.367	137.747	138.126
100	138.506	138.885	139.264	139.643	140.022	140.400	140.779	141.158	141.536	141.914
110	142.293	142.671	143.049	143.426	143.804	144.182	144.559	144.937	145.314	145.691
120	146.068	146.445	146.822	147.198	147.575	147.951	148.328	148.704	149.080	149.456
130	149.832	150.208	150.583	150.959	151.334	151.710	152.085	152.460	152.835	153.210
140	153.584	153.959	154.333	154.708	155.082	155.456	155.830	156.204	156.578	156.952
150	157.325	157.699	158.072	158.445	158.818	159.191	159.564	159.937	160.309	160.682
160	161.054	161.427	161.799	162.171	162.543	162.915	163.286	163.658	164.030	164.401
170	164.772	165.143	165.514	165.885	166.256	166.627	166.997	167.368	167.738	168.108
180	168.478	168.848	169.218	169.588	169.958	170.327	-	-	-	-

Pt100, IEC 751 Amendment 2-1995-07

Table 7

Pt500										
°C	0	1	2	3	4	5	6	7	8	9
0	500.000	501.954	503.907	505.860	507.812	509.764	511.715	513.665	515.615	517.564
10	519.513	521.461	523.408	525.355	527.302	529.247	531.192	533.137	535.081	537.025
20	538.968	540.910	542.852	544.793	546.733	548.673	550.613	552.552	554.490	556.428
30	558.365	560.301	562.237	564.173	566.107	568.042	569.975	571.908	573.841	575.773
40	577.704	579.635	581.565	583.495	585.424	587.352	589.280	591.207	593.134	595.060
50	596.986	598.911	600.835	602.759	604.682	606.605	608.527	610.448	612.369	614.290
60	616.210	618.129	620.047	621.965	623.883	625.800	627.716	629.632	631.547	633.462
70	635.376	637.289	639.202	641.114	643.026	644.937	646.848	648.758	650.667	652.576
80	654.484	656.392	658.299	660.205	662.111	664.017	665.921	667.826	669.729	671.632
90	673.535	675.437	677.338	679.239	681.139	683.038	684.937	686.836	688.734	690.631
100	692.528	694.424	696.319	698.214	700.108	702.002	703.896	705.788	707.680	709.572
110	711.463	713.353	715.243	717.132	719.021	720.909	722.796	724.683	726.569	728.455
120	730.340	732.225	734.109	735.992	737.875	739.757	741.639	743.520	745.400	747.280
130	749.160	751.038	752.917	754.794	756.671	758.548	760.424	762.299	764.174	766.048
140	767.922	769.795	771.667	773.539	775.410	777.281	779.151	781.020	782.889	784.758
150	786.626	788.493	790.360	792.226	794.091	795.956	797.820	799.684	801.547	803.410
160	805.272	807.133	808.994	810.855	812.714	814.574	816.432	818.290	820.148	822.004
170	823.861	825.716	827.571	829.426	831.280	833.133	834.986	836.838	838.690	840.541
180	842.392	844.241	846.091	847.940	849.788	851.635	-	-	-	-

Pt500, IEC 751 Amendment 2-1995-07

Table 8

10 Power supply

MULTICAL® 803 is supplied via the connection terminals to the left in the calculator base. The internal power supply is 3.6 VDC and can be carried out as mains supply with battery backup via a number of different supply modules from Kamstrup A/S. See the below extract from the type number overview in paragraph 3.1.

Supply	Supply of calculator and modules	Auxiliary supply	Type
1 x 230 VAC	Calculator and module slots M1+M2		A
1 x 24 VAC/VDC	Calculator and module slots M1+M2		B
2 x 230 VAC	Calculator and module slots M1+M2+M3+M4	1 x 24 VDC	C
2 x 24 VAC/VDC	Calculator and module slots M1+M2+M3+M4	1 x 24 VDC	D

All supply types and modules have been evaluated in connection with the extensive type tests to which MULTICAL® 803 has been subjected, and it is not permissible to use other supply modules than the ones mentioned above. The supply modules are covered by the CE-marking and the factory guarantee of the calculator.

On the display, you can see which module slots are supplied in MULTICAL® 803. When the display of MULTICAL® 803 shows the main display reading, the reading of the supplied module slots is shown by pressing the left arrow key on the calculator front four times, see example below.

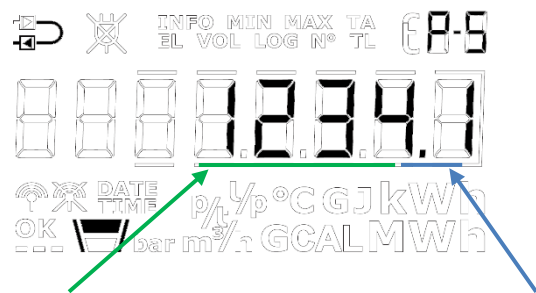

Supply of the module slots M1, M2, M3 and M4. Note that if the digits are, for example, **1200.X**, it means that there is no supply of the module slots M3 and M4. Read more about supply possibilities in paragraph 10.7.

Backup supply of module slot M1. Note that if the digit is, for example, **XXXX.0**, it means that there is no backup supply of module slot M1. Read more about backup of module slot M1 in paragraph 10.1.

## 10.1 Backup battery, lithium, 2xA-cells

MULTICAL® 803 is always delivered with 2xA-cell backup battery (Kamstrup type HC-993-10). It requires no tool to install or replace the backup battery when cover and base cover of the calculator are separated.



It is possible to use the backup battery for the operation of the basic meter functionality or basic meter functionality and communication on module slot 1. The supply of module slot 1 during backup requires that the backup battery connection is moved to the connector that is shielded by a label with the battery symbol and the text "Module 1". This connector is placed next to the connector to which the battery is connected on delivery, see figure below.

Each battery cell has a lithium content of approx. 0.9 g, which exempts the backup battery from being subject to regulations for transportation of dangerous goods.

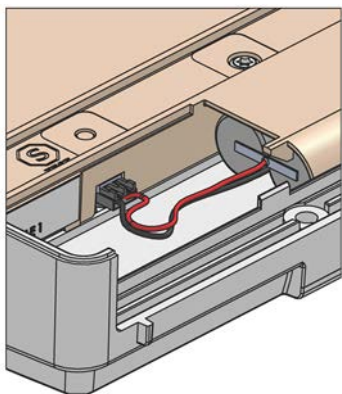

Figure 14 Battery is mounted at delivery

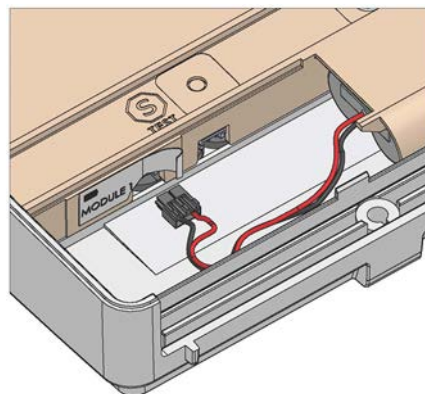

Figure 15 : Socket is moved for backup operation of module slot M1

## 10.2 Lifetime of the backup battery

The backup battery lifetime depends on factors like ambient temperature and meter configuration. An indication of the battery lifetime is thus a realistic estimate. In general, the battery lifetime of the backup battery can be considered from two scenarios and in two different applications. Either the calculator is operated by battery only from the day of delivery or the backup battery is used as backup battery in case of mains failure within the 10-year replacement interval. The estimated lifetime of the backup battery in MULTICAL® 803 appears from the table below.

Function on battery	Battery operation from delivery	Backup operation within the replacement interval (10 years)
Calculator <sup>1</sup>	Up to 6 years	Up to 2 years
Calculator <sup>1</sup> + Module 10 - Data + Pulse inputs	Up to 3 years	Up to 1 years
Calculator <sup>1</sup> + Module 20 - M-Bus + Pulse inputs		
Calculator <sup>1</sup> + Module 30 <sup>2</sup> - wM-Bus + Pulse inputs		

<sup>1</sup> Basic meter function (V1, V2, t1, t2, t3, t4 and display without backlight)

<sup>2</sup> Note that the battery lifetime for wM-Bus depends on the selected datagrams. See "Logger profiles and datagrams, 5512-2245" for more information

Modules that are not shown in the overview should not be used on module slot 1 during backup operation.

### Conditions for above calculations of battery lifetime:

- Wall-mounted calculator (tBAT < 30 °C)
- Data reading: Max one reading per hour
- M-Bus reading: Max one reading every 10 seconds
- Display on (LCD ON), no backlight
- The connected ULTRAFLOW® 54 flow sensors have an average flow  $\approx qp/4$



## 10.3 Supply

### 10.3.1 Input voltage 230 VAC (type no.: HC-993-11)

This module is galvanically separated from the 230 VAC supply, the module is adjusted to direct connection to the electricity network. The module is constructed as a Switch Mode Power Supply that meets the requirements for double-insulation when the calculator top is mounted on the calculator base. There is space for two of this type of module in MULTICAL® 803 in the 230 VAC version, one for supplying the calculator and the module slots M1 and M2, and another for supplying the module slots M3 and M4, if needed.



If connected to 230 VAC, the whole installation must fulfil current national regulations. Connection/disconnection of the module must be carried out by the meter installer. However, note that work on fixed installations and in the electrical panels must be carried out by an authorized electrician.

### 10.3.2 Input voltage 24 VDC/VAC (type no.: HC-993-12)

This module is galvanically separated from the 24 VDC/VAC, the module is adjusted for industrial installations and installations supplied by a separate 230/24 V safety transformer, for example mounted in an electrical panel. The module is constructed as a Switch Mode Power Supply that meets the requirements for double-insulation when the calculator top is mounted on the calculator base. There is space for two of this type of module in MULTICAL® 803 in the 24 VAC/VDC version, one for supplying the calculator and the module slots 1 and 2 and another for supplying the module slots 3 and 4, if needed.



The whole installation must fulfil current national regulations. Connection/disconnection of the module must be carried out by the meter installer, whereas installation of the 230/24 VAC safety transformer in electrical panels as well as other fixed installations must be carried out by an authorized electrician.

## 10.4 Auxiliary supply

### 10.4.1 Input voltage 230 VAC (type no.: HC-993-13)

This module is galvanically separated from the 230 VAC supply and is used for supplying either analog output modules or passive 24 V flow sensors from a third-party supplier, see more in paragraph 8.4. The module is constructed as a Switch Mode Power Supply that meets the requirements for double-insulation when the calculator top is mounted on the calculator base. There is space for one of this type of module in MULTICAL® 803 in the 230 VAC version. The module provides 24 VDC voltage to the connection terminals 97A on the connection board 6699-045 as well as to the two connectors for the supply of analog output modules placed above the connection terminals on the connection board.



If connected to 230 VAC the whole installation must fulfil current national regulations. Connection/disconnection of the module must be carried out by the meter installer. However, note that work on fixed installations and in the electrical panels must be carried out by an authorized electrician.

### 10.4.2 Input voltage 24 VAC/VDC (type no.: HC-993-14)

This module is galvanically separated from the 24 VAC/VDC supply and is used for supplying either analog output modules or passive 24 V flow sensors from third-party suppliers, see more in paragraph 8.4. The module is constructed as a Switch Mode Power Supply that meets the requirements for double-insulation when the calculator top is mounted on the calculator base. There is space for one of this type of module in MULTICAL® 803 in the 24 VAC/VDC version. The module provides 24 VDC voltage to the terminals 97A on connection board 6699-045 as well as to the two connectors for the supply of analog output modules placed above the connection terminals on the connection board.



The whole installation must fulfil current national regulations. Connection/disconnection of the module must be carried out by the meter installer, whereas installation of the 230/24 VAC safety transformer in electrical panels as well as other fixed installations must be carried out by an authorized electrician.

## 10.5 Safety transformer 230/24 VAC

The supply modules for 24 VAC are adjusted for use with a 230/24 VAC safety transformer, e.g. Kamstrup type 6699-403/-404/-405, which is mounted in an electrical panel or another separate capsuling. For power consumption by use of the safety transformer in connection with 24 VAC supply modules, see data sheet 5810-503.



## 10.6 Supply cables for supply module

Kamstrup A/S can deliver supply cables of the type H05 VV-F<sup>1</sup> 2 x 0.75 mm<sup>2</sup> to be used for both 24 VAC and 230 VAC as accessory for MULTICAL® 803. The supply cable to the calculator must not be protected by a fuse larger than the one permitted.

In case of doubt, it is recommended to let an authorized electrician assess if the installation in question is performed correctly as regards safety.

<sup>1</sup> H05 VV-F is the type designation of the PVC-insulated cable with a rated voltage of 300/500 V and a maximum temperature of 70 °C. During installation, be aware of keeping an adequate distance to hot parts of the installation.

## 10.7 Retrofitting and replacement of supply modules

Supply modules can be replaced as long as they are of the same voltage specification as the one that MULTICAL® 803 was delivered with. Therefore, it is not permitted to change from 230 VAC to 24 VAC/VDC and vice versa unless the connection board is also replaced. However, you can always add extra supply modules to MULTICAL® 803, which is supplied via a single supply module from Kamstrup A/S (type 803-xxxxxx-A and B).

Retrofitting requires supply module including supply cables that can be delivered as an accessory from Kamstrup A/S. See paragraph 3.3.

For the installation of supply modules in MULTICAL® 803, see paragraph 4.9.

### Note:

PLEASE REMEMBER TO DISCONNECT THE MAINS SUPPLY FROM THE CONNECTION BOARD  
BEFORE INITIATING THE REPLACEMENT OR EXTENSION OF THE SUPPLY!

## 10.8 Data backup in case of interruption of supply

As a starting point, MULTICAL® 803 is always equipped with a backup battery, see paragraph 10.1, which ensures the operation of the calculator and the internal clock in case of an interruption of the mains supply. If it is required to replace the backup battery, the calculator will, during the replacement, maintain its clock for one hour so that the replacement of the backup battery can take place without loss of time information. The calculator is also equipped with functionality to store all current register meter counts if the supply is completely disconnected (both backup battery and mains supply). When the supply is reestablished, the calculator continues counting from the value, which was saved when the supply was interrupted.

## 10.9 Danish regulations for mains connection of meters

**Installation of mains-connected equipment for registration of consumption.**  
([www.sik.dk](http://www.sik.dk), SIK message Electrical Installations 27/09, February 2009)

The consumption of energy and resources (electricity, heat, gas and water) of the individual consumer is to an increasing extent registered by electronic meters and often, equipment for remote reading and remote control of both electronic and non-electronic meters is used.

General regulations for carrying out installations must be observed. However, the following modifications are permitted:

- If meter or equipment for remote reading or remote control is double insulated, it is not necessary to extend the protective conductor to the connection point. This also applies if the connection point is a plug socket, provided that it is placed in a casing which is sealable or can be opened with key or tool only.

If meter or equipment used for remote reading and remote control is connected to a safety transformer mounted in the panel and that is direct connected to the branch conductor, no on-off-switch or separate overcurrent protection in either primary or secondary circuit is required, provided that the following conditions are fulfilled:

- The safety transformer must either be inherently short-circuit-proof or fail-safe.
- The conductor of the primary circuit must either be short-circuit-protected by the overcurrent protection of the branch conductor or short-circuit safely run.
- The conductor of the secondary circuit must have a cross section of at least 0.5 mm<sup>2</sup> and a current value which exceeds the absolute maximum current deliverable by the transformer.
- It must be possible to separate the secondary circuit, by separators, or it must appear from the installation instructions that the secondary circuit can be disconnected at the transformer's connection terminals.

### In general

Work on the fixed installation, including any intervention in the group panel, must be carried out by an authorized electrician.

It is not required that service work on equipment comprised by this message as well as connection and disconnection of the equipment outside the panel is carried out by an authorized electrician. These tasks can be carried out by persons or companies who professionally produce, repair or maintain equipment if only the person carrying out the work has the necessary expert knowledge.

# 11 Communication

## 11.1 Communication modules

The module areas in MULTICAL® 803 can contain four communication modules that adapt the calculator for different applications.

All module types are included in the comprehensive type test of MULTICAL® 803. Within the framework of the type approval, the CE-declaration and the manufacturer's guarantee no other types of modules than the ones listed below can be used.

Modules with pulse connection is available in two versions:

- with pulse inputs (In-A and In-B) for accumulation of pulses from e.g. water meters
- with pulse outputs (Out-C and Out-D) for transfer of pulses to e.g. CTS systems

Reconfiguration between pulse inputs and pulse outputs is not necessary in MULTICAL® 803. If a module with pulse inputs is mounted in MULTICAL® 803, the calculator is automatically configured for pulse inputs. If a module with pulse outputs is mounted in MULTICAL® 803, the calculator is automatically configured for pulse outputs.

Two modules can be mounted, both of which have pulse inputs, i.e. it is possible to have four pulse inputs in total.

The pulse inputs from the module on slot 1 are called In-A1 and In-B1. The inputs from the module on slot 2 are called In-A2 and In-B2.

### Module variants

Data + 2 pulse inputs (In-A, In-B)	10
Data + 2 pulse outputs (Out-C, Out-D)	11
M-Bus, configurable + 2 pulse inputs (In-A, In-B)	20
M-Bus, configurable + 2 pulse outputs (Out-C, Out-D)	21
M-Bus, configurable+ Thermal Disconnect	22
Wireless M-Bus, configurable, 868 MHz + 2 pulse inputs (In-A, In-B)	30
Wireless M-Bus, configurable, 868 MHz + 2 pulse outputs (Out-C, Out-D)	31
Analog output module 2 x 0/4...20 mA	40
Analog input module 2 x 0... 20 mA / 0...10V	41
PQT Controller	43
Kamstrup Radio GDPR + 2 pulse inputs (In-A, In-B)	51
LON TP/FT-10 + 2 pulse inputs (In-A, In-B)	60
BACnet MS/TP + 2 pulse inputs (In-A, In-B)	66
Modbus RTU + 2 pulse inputs (In-A, In-B)	67
2G/4G network module + 2 pulse inputs	80
Modbus/KMP TCP/IP + 2 pulse inputs (In-A, In-B)	82
High Power Radio Router GDPR + 2 pulse inputs (In-A, In-B)	85

## 11.2 Marking of communication modules

All relevant markings appear from the individual module's protection plate.

### A. Connection terminals for the connection of external equipment

The connection terminals are clearly marked with their functions, which are described later in this paragraph.

Paragraph 3.4.7 describes the pulse inputs In-A and In-B and paragraph 3.4.11 describes the pulse outputs Out-C and Out-D.

### B. Connection terminals for the connection of reading equipment

The connection terminals are clearly marked with their functions, which are described later in this paragraph. Modules for radio communication are not equipped with connection terminals for reading equipment, but has antenna connections.

### C. Module identification:

States the module's function, type number and production date.

### D. QR code

Contains the module's order and production numbers used in connection with any service and reorder.

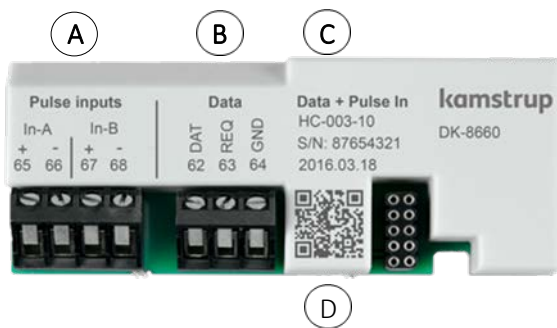

## 11.3 High resolution registers

When data reading energy and volume (E1, E3, V1), it is possible to select the default resolution with up to 8 significant digits like on the calculator display. It is also possible to select a reading with up to 9 significant digits (ExtraDigit), which is a ten times higher resolution than on the calculator display.

Furthermore, it is possible to read the internal high-resolution registers ("HighRes").

Below, E1 is used as an example. The same applies to E3 and V1. E1Extra digit is the same value as E1, with just one digit more in the resolution.

*Example:*

E1	=	1.234.567,8 kWh
E1ExtraDigit	=	1.234.567,89 kWh
E1HighRes	=	4.567.890,1 Wh

## 11.4 Modules

### 11.4.1 Data + pulse inputs (type no.: HC-003-10)

The module has a galvanically separated data port that interoperates with the KMP protocol (see paragraph 12.2). The data output can be used for e.g. connection of external communication units or other hard-wired data communication, which it is not expedient to carry out via optical communication on the calculator's front.

The data connection is galvanically separated with optocouplers, which makes it necessary to use data cable type 6699-106 in order to adapt the signal for RS232 level, which is suitable for PCs and other RS232-based equipment. See paragraph 12 for information on data sequences and protocols. If the computer does not have a COM port, data cable with USB type 6699-098 is used.

If you are using data cable with USB, install a USB driver on PCs with the Windows operating system. The driver can be downloaded from [www.kamstrup.com](http://www.kamstrup.com) > Downloads > Driver for Kamstrup USB.

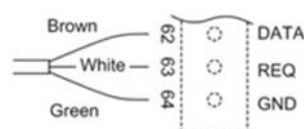

### 11.4.2 Data + pulse outputs (type no. HC-003-11)

The module has a galvanically separated data port that interoperates with the KMP protocol (see paragraph 12.2). The data output can be used for e.g. connection of external communication units or other hard-wired data communication, which it is not expedient to carry out via optical communication on the calculator's front.

The data connection is galvanically separated with optocouplers, which makes it necessary to use data cable type 6699-106 in order to adapt the signal for RS232 level, which is suitable for PCs and other RS232-based equipment. See paragraph 12 for information on data sequences and protocols. If the computer does not have a COM port, data cable with USB type 6699-098 is used.

If you are using data cable with USB, install a USB driver on computers with the Windows operating system. The driver can be downloaded from [www.kamstrup.com](http://www.kamstrup.com) > Downloads > Driver for Kamstrup USB.

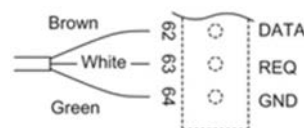
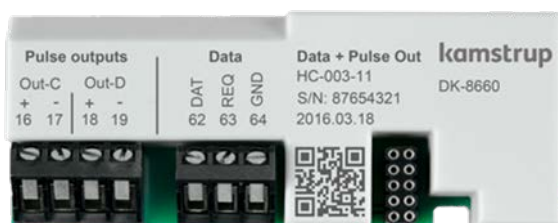

## 11.4.3 M-Bus + pulse inputs (type no.: HC-003-20)

The M-Bus module is supplied through the M-Bus network and is thus independent of the calculator's internal supply. Two-way communication between M-Bus and the calculator takes place via a digital isolator, which gives galvanic separation between M-Bus and meter.

The module supports both primary, secondary and enhanced secondary addressing. The module can communicate at communication speeds of 300, 2400, 9600 or 19200 baud and automatically detects the speed used.

The output data package can be configured to include various register combinations by means of METERTOOL HCW and READy.

The module is equipped with two sets of connection terminals for connection to the M-Bus network. The M-Bus cable can thus be looped through the calculator so that the use of sockets is avoided. The connection is independent of polarity. The M-Bus cable must be twisted-pair copper cable. Max copper thickness is 1.5 mm<sup>2</sup>



## 11.4.4 M-Bus + pulse outputs (type no.: HC-003-21)

The M-Bus module is supplied through the M-Bus network and is thus independent of the calculator's internal supply. Two-way communication between M-Bus and the energy calculator takes place via a digital isolator, which gives galvanic separation between M-Bus and meter.

The module supports both primary, secondary and enhanced secondary addressing. The module can communicate at communication speeds of 300, 2400, 9600 or 19200 baud and automatically detects the speed used.

The output data package can be configured to include various register combinations by means of METERTOOL HCW and READy.

The module is equipped with two sets of connection terminals for connection to the M-Bus network. The M-Bus cable can thus be looped through the calculator so that the use of sockets is avoided. The connection is independent of polarity. The M-Bus cable must be twisted-pair copper cable. Max copper thickness is 1.5 mm<sup>2</sup>.





#### 11.4.5 M-Bus + Thermal Disconnect (type no.: HC-003-22)

This M-Bus module has an output for connection of a 24 VAC, normally open or normally closed, hydraulic actuator that is supplied by the module's external power connection. Thermal Disconnect allows remote disconnect of the flow, for example in connection with energy management and maintenance or as a result of leak detection. The Thermal Disconnect system is physically placed on the M-Bus module, but the output is controlled by MULTICAL® by means of commands that are sent via the M-Bus network. The module is supplied via the power supply in MULTICAL®.

The Thermal Disconnect module requires an external 24 VAC supply for operating the hydraulic actuator. Actuators with a power consumption up to 5 VA can be used.

For remote control of Thermal Disconnect, the Windows®-based PC program USB Meters Reader is used.



#### 11.4.6 Wireless M-Bus + pulse inputs (type no.: HC-003-30)

The Wireless M-Bus module is designed for use in both Wireless M-Bus systems for reading with READy Converter and Wireless M-Bus network systems that operate within the licence-free frequency band in the 868 MHz range.

The communication protocol is C mode or T mode according to the standard EN13757-4. The Wireless M-Bus module supports both individual and common encryption key. However, the common encryption key is only available on request. The modules are available with connection to both internal and external antenna.

The output data package can be configured to include various register combinations by means of METERTOOL HCW and READy.

See paragraph 11.5 for information about mounting of antenna.



## 11.4.7 Wireless M-Bus + pulse outputs (type no.: HC-003-31)

The Wireless M-Bus module is designed for use in both Wireless M-Bus systems for reading with READy Converter and Wireless M-Bus network systems that operate within the licence-free frequency band in the 868 MHz range. The communication protocol is C mode or T mode according to the standard EN13757-4. The Wireless M-Bus module supports both individual and common encryption key. However, the common encryption key is only available on request.

The modules are available with connection to both internal and external antenna.

The output data package can be configured to include various register combinations by means of METERTOOL HCW and READy.

See paragraph 11.5 for information about mounting of antenna.



## 11.4.8 Analogue output module (type no.: HC-003-40)

The analog outputs are primarily used in connection with building automation and in industrial applications. Here, the analog outputs are often used to forward information that is to be displayed on third-party equipment, typically a PLC or similar. The analog outputs must be able to update values quickly as they are often used in applications for regulation based on flow, energy or temperatures. The two analog outputs can be scaled individually to adapt values such as flow, power or temperatures for 0...20 mA or 4...20 mA power.

The module is supplied via the power supply in MULTICAL®.

The analog output module requires an isolated 24 VAC/DC supply to drive the power outputs. MULTICAL® 803 has a 24 VDC supply available that can be used for this purpose.



#### 11.4.9 Analogue input module (type no.: HC-003-41)

The analogue input module is connected to external sensors and collects measurement values for logging and display in the display of MULTICAL® 803. The module can be connected to sensors with either 0..20 mA or 0..10 V signals.

Each input can be configured individually with measuring ranges, measuring unit and decimal. The update interval can be set in intervals from 1 second to 1 hour.

The module is supplied via the power supply in MULTICAL®.

The analog input module must use an isolated 24VAC/DC supply to drive the power outputs. MULTICAL® 803 has a 24 VDC supply available that can be used for this purpose.



## MULTICAL® 803

### 11.4.10 PQT Controller (type no.: HC-003-43)

HC-003-43 is an all-round analogue input module for use in MULTICAL® energy meters. The PQT module is for applications to optimize energy consumption. The PQT module works together with the MULTICAL® 803 calculator and reads the calculator's flow, power, temperature difference and outlet temperature. The read data is used together with the limit values configured in the module to control the connected motor valve.

The regulator is fully programmable and can be selected to regulate according to one or more monitoring parameters. Normally, a power control that is controlled only according to a fixed power limit is desired. It is also possible to choose to limit according to a fixed maximum flow.

In addition to power and flow, the regulator can also be configured to monitor the temperature difference and/or outlet temperature and thus further limit the final flow.

Likewise, PQT Controller can be adjusted in such a way that a minimum flow is always ensured so that frost bursts can be avoided.

PQT Controller must use an isolated 24 VAC power to drive the connected motor valve with a maximum power up to 10 VA. For this purpose, the use of 230/24 VAC transformer 6699-403 (5 VA) or 6699-404 (10 VA) is recommended.

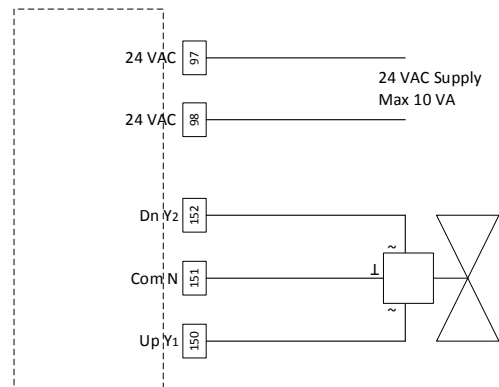

Typical PQT installation:

#### 11.4.11 Kamstrup Low Power radio module GDPR (type no.: HC-003-51)

With a radio module from Kamstrup placed in MULTICAL® 803, it is possible to read the calculator either via a hand-held reading system - USB Meter Reader or via a fully automatic radio network and thus avoid disturbing the customer.

The radio module is mounted in the calculator's module slot without using tools and is ready for use in less than 10 seconds after having mounted the calculator top. The reading system now decides which data to read in the calculator.

The radio module is designed for Walk-by/Drive-by using USB Meter Reader. It is also prepared to be part of a Kamstrup radio mesh networks where data is automatically transferred to the system software via the network components (routers and concentrators).

The radio module is available with both internal and external antenna. To achieve the best possible radio coverage and range, Kamstrup recommends to use an external antenna.

The module is also equipped with extra pulse inputs for direct connection with other consumption meter, e.g. water or electricity meters. Maximum cable size is 1.5 mm<sup>2</sup>.

Data security and data consumer protection must be ensured by applying individual encryption to the data registers from the calculator.

See paragraph 11.5 for information about mounting of antenna.



#### 11.4.12 LON TP/FT-10 + 2 pulse inputs (type no.: HC-003-60)

The LON TP/FT-10-module is developed for use in communication in free topology on twisted-pair cable. The module is compatible with EN14908/EU and supports high-speed communication up to 78125 baud.

The LON module enables the integration of the energy meter in building automation systems or in industrial applications. The LON module is delivered with bar codes with imprinted LON Node ID to ease the commissioning.

The module is supplied via the power supply in MULTICAL®.



## 11.4.13 BACnet MS/TP + 2 pulse inputs (type no.: HC-003-66)

BACnet MS/TP is communication based on RS-485. The module is compatible with ANSI/ASHRAE 135/ISO 16484-5. The module supports communication with speeds up to 115200 baud.

The BACnet module enables the integration of the energy meter in building automation systems or in industrial applications.

The module is BTL certified and listed.

The module is supplied via the power supply in MULTICAL®.



## 11.4.14 Modbus RTU + 2 pulse inputs (type no.: HC-003-67)

Modbus RTU is communication based on RS-485. The module is compatible with Modbus Implementation Guide V1.02 and supports communication with speeds up to 115200 baud.

The Modbus module enables the integration of the energy meter in building automation systems or in industrial applications.

The module's Modbus functionality is verified by external test laboratory.

The module is supplied via the power supply in MULTICAL®.

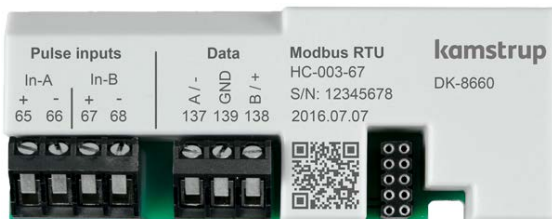

#### 11.4.15 2G/4G network module + 2 pulse inputs (type no.: HC-003-80)

The 2G/4G network module is a plug and play module that automatically starts to send data on the existing 2G and 4G mobile networks less than 30 seconds after installation of mains supply.

32 current data registers are sent to the utility company every hour 24/7/365, and the module comes with an 8-year prepaid data subscription included.

It is possible to extend the subscription by further 8 years.

See paragraph 11.5 for information about mounting of antenna.



The module is also equipped with extra pulse inputs for direct connection with other consumer meter, e.g. water or electricity meters. Max copper thickness is 1.5 mm<sup>2</sup>.

In order to achieve the best possible connection to the mobile network, the module is delivered together with a dedicated external antenna. The Mini Triangle antenna has an antenna cable of 2.5 m and is the same antenna that is used as the external antenna for the Wireless M-Bus modules HC-003-30 and HC-003-31.

#### 11.4.16 Modbus/KMP TCP/IP + 2 pulse inputs (type no.: HC-003-82)

The module supports two communication protocols via Ethernet: Modbus TCP and KMP. Modbus TCP enables the integration of the energy meter in building automation systems or in industrial applications. KMP enables the reading of current and logged values and configurations. The Ethernet cable is connected via four connection terminals.

The module's Modbus functionality is verified by external test laboratory.

The module is supplied via the power supply in MULTICAL®.



### 11.4.17 Kamstrup High Power Radio Router GDPR (type no.: HC-003-85)

The High Power Radio Router module is installed in MULTICAL® 803 and serves as a router device in a radio network. In addition, the module functions as an ordinary radio module and can be read via USB Meter Reader or a fully automatic radio network.

The module is installed in MULTICAL® 803 without configuration and is ready for communication less than 30 seconds after mounting. The reading system now decides which data to read in the calculator.

The High Power Radio Router module is equipped with two radio channels and automatically detects whether the communication takes place on the high-power channel (channel 1) or on the low-power channel (channel 2)

Channel 1 is typically used for communication between high-power radio network units, whereas channel 2 is used for collecting data from, for example, a battery-powered water meter. This provides good stability and high security when transferring data.

The built-in router functionality enables you to build a radio mesh network between the individual meters and the central concentrator that controls the radio communication to and from the meters.

The RadioRouter module is available with both internal and external antenna. To achieve the best possible radio coverage and range, Kamstrup recommends to use an external antenna.

The module is also equipped with extra pulse inputs for direct connection with other consumption meter, e.g. water or electricity meters. Maximum cable size is 1.5 mm<sup>2</sup>.

Data security and data consumer protection must be ensured by applying individual encryption to the data registers from the calculator.

See paragraph 11.5 for information about mounting of antenna.





## 11.5 Mounting of antenna

Kamstrup's wireless modules must be connected to either an internal or external antenna. To achieve the best possible range, Kamstrup recommends to use an external antenna.



*When mounting an external antenna, you must make sure that the antenna cable is arranged as shown below to prevent it from being damaged when the calculator is assembled. Before modules are replaced or installed, the supply to the calculator must be disconnected. The same applies to the mounting of an antenna.*



Wireless M-Bus module with internal antenna



Wireless M-Bus module with external antenna

## 11.6 Retrofitting modules

Modules for MULTICAL® 803 are also supplied separately for retrofitting. See paragraph 3.2 for guidelines for the combination of modules.

The modules are factory-configured and ready for installation. However, some modules require individual final configuration that can be performed by means of METERTOOL HCW. See the technical description of METERTOOL HCW (5512-2097) for further information.

**Note:** Before modules are replaced or installed, the supply to the calculator must be disconnected. The same applies to the mounting of an antenna.

Type no.	Module	Possible configuration after installation
10	Data + 2 pulse inputs (In-A, In-B)	Meter factor and preset of In-A and In-B can be changed via METERTOOL HCW.
11	Data + 2 pulse outputs (Out-C, Out-D)	Pulse duration of Out-C and Out-D can be changed via METERTOOL HCW.
20	M-Bus + 2 pulse inputs (In-A, In-B)	Meter factor and preset of In-A and In-B can be changed via METERTOOL HCW. Primary and secondary M-Bus addresses can be changed via METERTOOL HCW or M-Bus. The register content of the M-Bus data package can be changed via METERTOOL HCW and READy.
21	M-Bus + 2 pulse outputs (Out-C, Out-D)	Pulse duration of Out-C and Out-D can be changed via METERTOOL HCW. Primary and secondary M-Bus addresses can be changed via METERTOOL HCW or M-Bus. The register content of the M-Bus data package can be changed via METERTOOL HCW and READy.
22	M-Bus + Thermal Disconnect	Primary and secondary M-Bus addresses can be changed via METERTOOL HCW or M-Bus. The register content of the M-Bus data package can be changed via METERTOOL HCW and READy.
30	Wireless M-Bus + 2 pulse inputs (In-A, In-B)	Meter factor and preset of In-A and In-B can be changed via METERTOOL HCW. The register content of the M-Bus data package can be changed via METERTOOL HCW and READy.
31	Wireless M-Bus + 2 pulse outputs (Out-C, Out-D)	Meter factor and preset of Out-C and Out-D can be changed via METERTOOL HCW. The register content of the M-Bus data package can be changed via METERTOOL HCW and READy.
40	Analog output module, with 2 x 0/4...20 mA	Output as 0...20 mA or 4...20 mA. Output from one of the following registers: Flow V1, power, inlet temperature t1, outlet temperature t2, differential temperature t1-t2. The above values can be changed via METERTOOL HCW and are individual for each of the two outputs.

Type no.	Module	Possible configuration after installation
41	Analog input module, with 2 x 0... 20 mA or 0...10 V	Input as 0...20 mA or 0...10 V. Input is read by MULTICAL® for logging and display in the display. The two inputs can be configured with measuring ranges, measuring unit and decimal display. These values can be changed via METERTOOL HCW.
43	PQT Controller	Module with the output for controlling of three-point motor-operated valve. The module is used for regulating power, flow and temperature. The limit values and control parameters of the regulator can be changed with METERTOOL HCW.
51	Kamstrup Radio GDPR + 2 pulse inputs (In-A, In-B)	Meter factor and preset of In-A and In-B can be changed via METERTOOL HCW.
60	LON TP/FT-10 + 2 pulse inputs (In-A, In-B)	Meter factor and preset of In-A and In-B can be changed via METERTOOL HCW.
66	BACnet MS/TP + 2 pulse inputs (In-A, In-B)	Meter factor and preset of In-A and In-B can be changed via METERTOOL HCW. The MAC address can be changed via METERTOOL HCW.
67	Modbus RTU + 2 pulse inputs (In-A, In-B)	Meter factor and preset of In-A and In-B can be changed via METERTOOL HCW. The RTU slave address can be changed via METERTOOL HCW.
80	2G/4G network module + 2 pulse inputs (In-A, In-B)	Meter factor and preset of In-A and In-B can be changed via METERTOOL HCW.
82	Modbus/KMP TCP/IP + 2 pulse inputs (In-A, In-B)	Meter factor and preset of In-A and In-B can be changed via METERTOOL HCW. Protocol selection and IP setup can be changed via METERTOOL HCW.
85	High Power Radio Router GDPR + 2 pulse inputs (In-A, In-B)	Meter factor and preset of In-A and In-B can be changed via METERTOOL HCW.

## 12 MULTICAL® 803 data protocol

The Internal data communication in MULTICAL® 803 is based on the Kamstrup Meter Protocol (KMP) that provides a fast and flexible reading structure and also fulfils future requirements for data reliability.

The KMP protocol is used in all Kamstrup consumption meters launched from 2006 onwards. The protocol is used for the optical read-out head and via plug pins for the module area. Thus, modules with e.g. M-Bus interface use the KMP protocol internally and the M-Bus protocol externally.

### Integrity and authenticity of data

All data parameters include type, measuring unit, scaling factor and CRC16 check sum.

Every produced meter includes a unique identification number (S/N).

### 12.1 Optical read-out head

The optical read-out head can be used for data communication via the optical interface. The optical read-out head is placed on the front of the calculator just above the IR-diode as shown in the picture below. Note that the optical read-out head includes a very strong magnet, which should be protected by means of an iron disc when not in use.

Various variants of the optical read-out head appear from the list of accessories (see paragraph 3.3).

The optical read-out head is manually fixed when there is a need for brief readings. If you want the optical read-out head to be fixed permanently during the reading, the adhesive metal plate type 6699-042 is used.



### Power savings in connection with the optical read-out head

In order to limit the power consumption of the circuit around the IR diode, the calculator includes a magnet sensor that switches off the circuit when there is no magnet near it.

### 12.2 Data protocol

Utilities and other relevant companies who want to develop their own communication driver for the KMP protocol can order a demonstration program in C# (.net based) as well as a detailed protocol description (in English language).

## 13 Test and calibration

MULTICAL® 803 can be tested as a complete energy meter or as a split meter depending on the available equipment.

The high-resolution test registers are read from the display, via serial data reading or via high-resolution pulses.

When testing a split meter, a separate test of the calculator using the Kamstrup calibration equipment for MULTICAL® 803 and METERTOOL HCW can be carried out. Flow sensor and temperature sensors are tested separately too.

The calculator can be set to TEST loop when the test seal (verification seal) is broken and the test points are short-circuited, use the short-circuit pen (6699-278). The calculator remains in test mode until the supply (both backup battery and mains supply) is disconnected and the calculator is restarted, or for 9 hours.

When the calculator is in the TEST loop, an auto-integration can be initiated by using forced dial-up (keep both arrow keys pressed until "CALL" appears in the display).

### Temperature calibration

The temperature measurement is adjusted and calibrated during the production process and it does not require further adjustment in the calculator's lifetime. The temperature circuit can only be adjusted in our factory.

### Pulse interface

During test, either optical read-out head with USB plug (6699-099) for serial reading of the high-resolution energy and volume registers or Pulse Interface (6699-143) with optical read-out head and connection unit for high-resolution pulse outputs is used. Remember that the calculator must be in the TEST loop.

The high-resolution registers that are provided as output from Pulse Interface always follow the nominal flow size of the flow sensor that MULTICAL® 803 is configured for.

Flow sensor size	High resolution (pulses)	
$qp \leq 1.5$	0.001 kWh	0.01 litres
$1.5 < qp \leq 15$	0.01 kWh	0.1 litres
$15 < qp \leq 150$	0.1 kWh	1 litres
$150 < qp \leq 1500$	1 kWh	0.01 m <sup>3</sup>
$1500 < qp \leq 15000$	0.01 MWh	0.1 m <sup>3</sup>

Table 9 High resolution for high-resolution meter count registers provides output, depending on the flow sensor size



Verification pulses

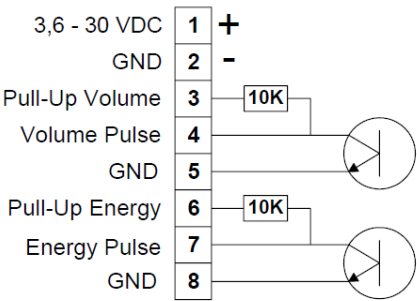

When Pulse Interface type 6699-143 is connected to power supply or battery, the unit is placed on the calculator, and the calculator is in test mode, the following pulses are transmitted:

- High-resolution energy pulses on connection terminals 7 and 8
- High-resolution volume pulses on connection terminals 4 and 5

Pulse Interface 6699-143, technical data

Supply voltage	3,6 – 30 VDC
Current consumption	< 15 mA
Pulse outputs	< 30 VDC, < 15 mA
Pulse duration	3.9 ms

Use of high-resolution pulses

The high-resolution energy/volume pulses can be connected to the test stand used for calibration of the calculator or to Kamstrup Pulse Tester, type 6699-279, as shown in the drawing below.

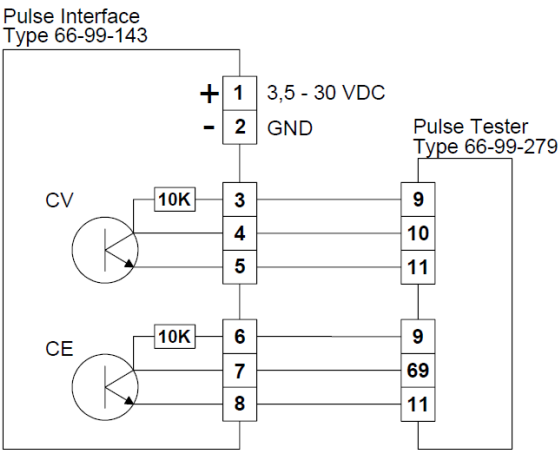

High-resolution registers for calibration and verification

When the calculator is calibrated or verified on equipment such as NOWA, it is necessary to use a higher resolution of energy and volume than shown in the display to reduce the test time.

These high-resolution registers are described in the KMP data protocol description, which can be requested from Kamstrup A/S.

## True energy calculation

During test and verification, the heat calculator's energy calculation is compared to the "true energy", which is calculated according to the formulas of EN 1434-1:2007, EN 1434-1:2015 and OIML R75:2002.

The below energy calculator can be supplied electronically by Kamstrup A/S.

The true energy at the most frequently used verification points is indicated in the table below:

t1 [°C]	t2 [°C]	$\Delta\Theta$ [K]	Inlet [Wh/0.1 m <sup>3</sup> ]	Outlet [Wh/0.1 m <sup>3</sup> ]
42	40	2	230.11	230.29
43	40	3	345.02	345.43
53	50	3	343.62	344.11
50	40	10	1146.70	1151.55
70	50	20	2272.03	2295.86
80	60	20	2261.08	2287.57
160	40	120	12793.12	13988.44
160	20	140	14900.00	16390.83

## 14 Approvals

### 14.1 Type approvals

MULTICAL® 803 is type-approved as a heat meter (DK-0200-MI004-042) according to MID on the basis of EN 1434-4:2015.

MULTICAL® 803 is type-approved as a cooling meter (TS 27.2 013) in accordance with the Danish announcement (BEK 1178) on the basis of EN 1434-4:2015.

Further, MULTICAL® 803 is available as a bifunctional heat/cooling meter, marked with DK-0200-MI004-042 and TS 27.02 013 as well as the yearly mark of MID.

### 14.2 The Measuring Instruments Directive

MULTICAL® 803 is available with CE-marking according to MID (2014/32/EC). The certificates have the following numbers:

B-Module: DK-0200-MI004-042

D-Module: DK-0200-MID-D-001



## 15 Troubleshooting

MULTICAL® 803 has been constructed with a view to quick and simple installation as well as long and reliable operation at the heat consumer. Should you, however, experience an operating problem, the table below can be used for troubleshooting. Should it be necessary to repair the calculator, it is recommended only to replace parts such as backup battery, temperature sensors and communication modules. Alternatively, the whole meter should be replaced. Major repairs must be made by Kamstrup A/S.

Before sending us a meter to be repaired or checked, please use the error detection table below to help you clarify the possible cause of the problem.

Symptom	Possible reason	Proposal for correction
No backlight in the display.	Mains supply is interrupted.	Investigate the cause and connect the mains supply.
No function on the display (no visible segments in the display).	Backup supply is missing.	Replace the backup battery
No function in modules 3 and 4.	MULTICAL® 803 is available in 2 versions. Only one version has supply of all 4 modules.	Please contact your nearest Kamstrup distributor for modification of the meter (see paragraph 4.9)
No energy accumulation (e.g. MWh) and volume (m <sup>3</sup> )	Read "INFO" in the display	Check the error that the info code indicates (see paragraph 7.8)
	If "INFO" = 00000000	Check that the flow direction matches the arrow on the flow sensor
	If "INFO" = xXxxxxxx, xxXxxxxx or xXXxxxxx.	See the "INFO" overview (paragraph 7.8) and check the temperature sensors. If defective, replace the sensor pair.
Accumulation of volume (m <sup>3</sup> ), but not of energy (e.g. MWh)	Read "INFO" in the display	"INFO" = x99xxxxx indicates invalid differential temperature (t1-t2)
	Inlet and outlet sensors have been interchanged in either installation or connection	Mount the sensors correctly
	Heat/cooling cut-off $\theta_{hc}$ has been configured at a too low value	Reconfigure $\theta_{hc}$ at a suitable value, or configure $\theta_{hc}$ at 250 °C, thereby disconnecting the cut-off function.
Incorrect accumulation of volume (m <sup>3</sup> )	Incorrect configuration of the meter factor	Check that the meter factor on the flow sensor matches the calculator.
Incorrect temperature reading	Defective temperature sensor	Replace sensor pair
	Insufficient installation	Check the installation
Temperature indication a little too low, or accumulation of energy (e.g. MWh) slightly too low	Bad thermal sensor contact	Make sure that the sensors are pushed to the bottom of the sensor pockets
	Heat dissipation	Insulate sensor pockets
	Too short sensor pockets	Replace by longer pockets
The optical interface is not responding.	Optical interface deactivated	See the heart beat and status indications in paragraph 6.
	Optical read-out head positioned incorrectly	Turn the optical read-out head, so that the cable points upwards.

## 16 Disposal

Kamstrup A/S holds an environmental certification according to ISO 14001, and as part of our environment policy we use materials which can be recovered environmentally correctly to the greatest possible extent.

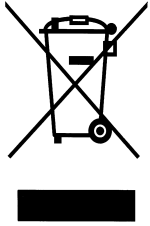

As from August 2005, Kamstrup's heat meters are marked according to EU Directive 2012/19/EU and the standard EN 50419.

The purpose of the marking is to inform our customers that the heat meter cannot be disposed of as ordinary waste.

### • Disposal

By prior agreement, Kamstrup A/S offers to receive worn-out MULTICAL® 803 calculators for environmentally correct disposal. The disposal arrangement is free of charge to the customer, except for the cost of transportation to Kamstrup A/S or the nearest disposal system.

The calculators should be disassembled as described below and the separate parts handed in for approved destruction. The batteries must not be exposed to mechanical impact and the lead-in wires must not be short-circuited during transport.

Item	Material	Recommended disposal
2xA-cell lithium	Lithium and thionyl chloride, approx. 2 x 0.9 g lithium	Approved deposit of lithium cells
PCBs in MULTICAL® 803 (remove LC-display)	Coppered epoxy laminate, components soldered on	PCB scrap for metal recovery
LC-display	Glass and liquid crystals	Approved processing of LC-displays
Cables for flow sensor and temperature sensors	Copper with silicone mantle	Cable recovery
Top and base covers	PC + 10 % GF	Plastic recycling or combustion
Wall bracket	PC + 20 % GF	Plastic recycling or combustion
Meter case Clamp plate Transducer/reflector	> 84 % brass or stainless steel material no. 1.408 < 15 % common steel (St 37) < 1 % stainless steel	Metal recovery
Packing	Environmental cardboard	Cardboard recycling
Packing	Polystyrene	EPS recovery

Please send any questions you may have regarding environmental matters to:

**Kamstrup A/S**  
 Att.: Quality and environmental dept.  
 Fax: +45 89 93 10 01  
[info@kamstrup.com](mailto:info@kamstrup.com)

## 17 Documents

	Danish	English	German
Technical description	5512-2359	5512-2360	5512-2361
Data sheet	5810-1659	5810-1662	5810-1663
Installation and user guide	5512-2411	5512-2412	5512-2413

These documents are currently updated. Find the latest edition at <http://products.kamstrup.com/index.php>.